The

LAUREL

1947

BAILEY
M
M
SOCIETY

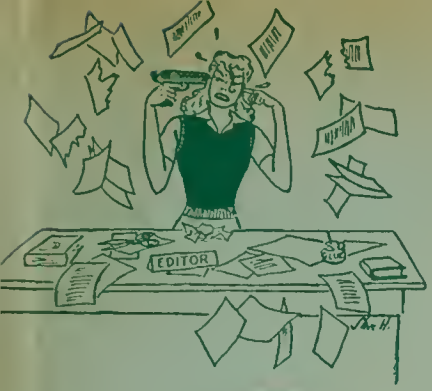
EDITOR

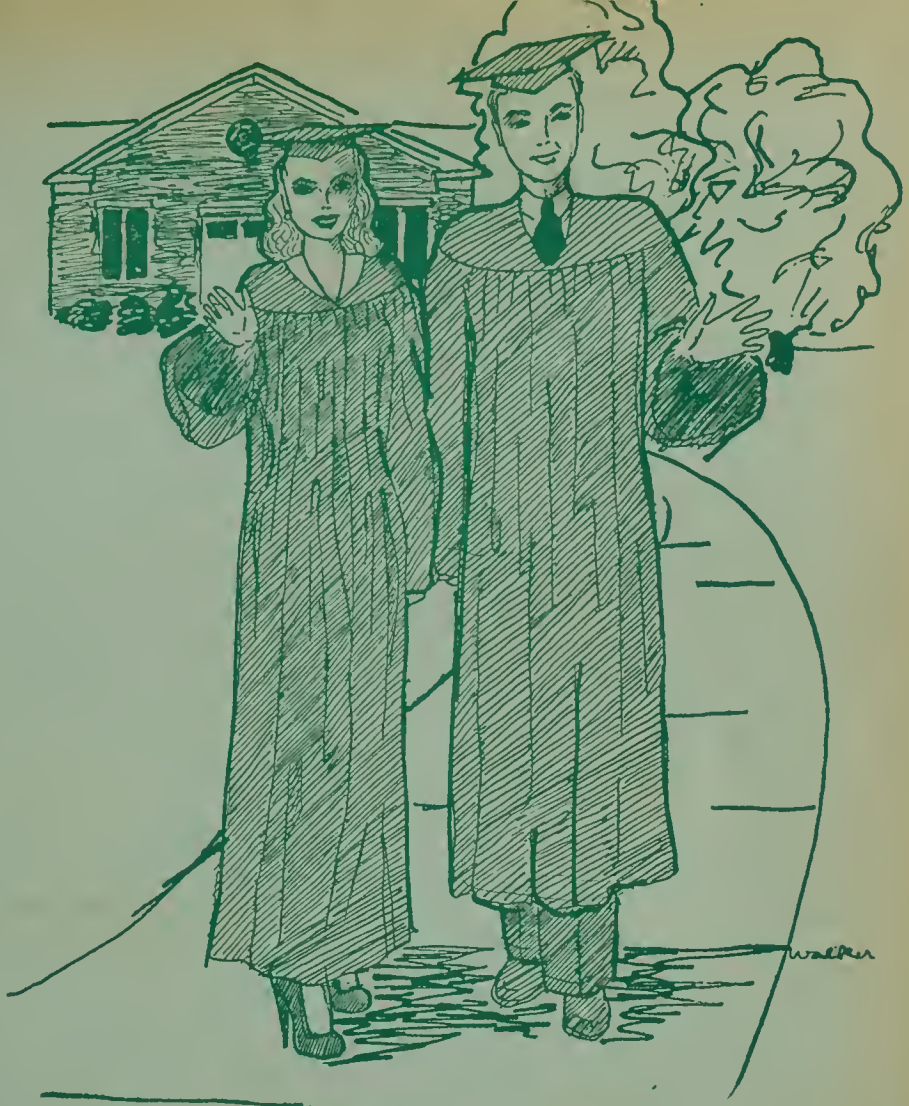

The 1947 Laurel

Published by

THE STUDENTS OF

MARS HILL COLLEGE

MARS HILL, NORTH CAROLINA

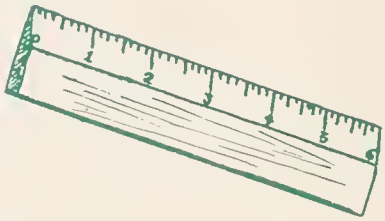

Foreword

"Seats of my youth . . .
How often have I loitered o'er thy green,
Where humble happiness endeared each scene!"

We May Forget . . .

the rain dripping through those broken down umbrellas . . . spam . . . Miss Caroline's little bell . . . the puddles in the cracks of the sidewalk . . . the six inch rule . . . going down to breakfast on a cold morning . . . the removal of one trusty hotplate by the housemother . . . studying after lights by the closet light . . . the Music Building . . . Rivermont . . . stiffknees from hikes up Bailey . . .

But We Shall Remember . . .

a full moon on the new fallen snow . . . Mars Hill-Brevard games and the feeling of ecstasy when we won the victory . . . the town and people of Mars Hill . . . moments spent in understanding quietness with those close to us . . . teachers who broadened our understanding of life . . . all-night bull sessions . . . the spirit of society which leaves us better men and women . . . the tinkling sound of the fountain in the sunken garden and the beautiful picture it makes as it flows in a sparkling arc . . . the encircling arms of the mountains which give quiet strength and a feeling of nearness to God . . .

If you are able to store these in your treasure-book of memories, then THE 1947 LAUREL will have accomplished its purpose.

DR. HOYT BLACKWELL
President

DR. ROBERT LEE MOORE
President Emeritus

Administration

RALPH MARION LEE
Dean of Men

CAROLINE BIGGERS
Dean of Women

JOHN W. HUFF
Registrar

Faculty

Cadelle Able
Ralph Page Ashworth
Martha Sinclair Biggers
Mildred Loraine Bingham
Beulah Bowden

Mrs. William D. Cotton
William D. Cotton
Ramon DeShazo
Collie Garner
Virginia Hart

Mary Newell Howell
Jones V. Howell
Ruby Hudson
Geraldine Hurry
Mumphord Holland Kendall

Harvey N. Lance
Bernice Stringfield McKay
Evelyn Allen McLeod
John A. McLeod
Kitty Ward Maxwell

Rachel Messick
Lora Milton Outten
Ella J. Pierce
Gwendola Pierce
Woodrow Clingman Ramsey

Mrs. J. Elwood Roberts
J. Elwood Roberts
Nona Moore Roberts
Harry Craig Sipe
Mary Stringfield

Preston C. Stringfield
Elizabeth Logan Souther
Evelyn Underwood
Cornelia Howell Vann
Elizabeth Webster Watson

Bonnie Wengert
Vernon Wood

Administrative Staff

Oscar E. Sams
Edna Corpening Moore
Dr. W. Locke Robinson
Eva Brewer

John R. Link
Daisy Anderson
Vivian Lunsford
Frances Snelson

Dorothy Maxwell
Irene Glass
Edith Swann
Mrs. Ramon DeShazo

Bryson H. Tilson
Essie Wallin Edwards
Ethel Ray Cox
Rachel Swann

Katherine McAllister Postelle
Dorothy Fleming Anderson
Harry A. Wells
Lura Brown Wells

Gladys Brown Wilson
Vera Ruth
Hattie Edwards
Mary Russell

Mae Stapleton
Lillie Belle Lane
Ruby W. Sparks
John Marr

Snapshots

★ ★ ★

"Winter wonderland"

★ ★ ★

"Now, Girls . . ."

★ ★ ★

"You name it . . ."

★ ★ ★

"It's a long, hard fight . . ."

★ ★ ★

"Oops, must've slipped"

★ ★ ★

"Mom and Pop"

★ ★ ★

"C. O. D."

★ ★ ★

"Antiquarian"

★ ★ ★

"Oh, I hate myself when I feel like this!"

★ ★ ★

Classes

Class of 1947

Henry Crouch	*President*
Ann Wood	*Vice-President*
Ruth Scroggs	*Secretary*
Kent Brooks	*Treasurer*

Mr. and Mrs Harvey N. Lance
Sponsors

Grace Mildred Abernethy
"So friendly"

Charlotte, N. C. *Non*

S. S., B. T. U., Y. W. A., Archery Club, Science Club.

Eunice Evans Allen
"Dark Eyes"

Salem, Va. *Non*

S. S., Y. W. A., B. T. U. Officer.

Faye Carol Allred
"Plays well the game of life"

Asheboro, N. C. *Clio*

Y. W. A., Glee Club, Assistant Chief College Marshal, Clio Officer, S. S. General Officer, B. T. U. Officer

Nathaniel Bryant Allman, Jr.
"Music-Maker"

Kannapolis, N. C.

Peggy Ammons
"Trick"

Stocksville, N. C.

Judson Anderson, Jr.
"Tall guy"

Asheville, N. C.

William Preston Anderson
"Pet"

Mars Hill, N. C.

Betty Jo Apperson
"Littlin' "

Jonesville, N. C. *Non*

B. T. U., Y. W. A., S. S. Class Officer, Business Club Officer

Ruby-White Arnold
"Let's have a silent word . . ."

Fuquay Springs, N. C. *Non*

Y. W. A., Glee Club, W. A. A., S. S. Class Officer, Music Club.

Doris Imojean Ayers
"Dream come true"

Greenwood, S. C. *Non*

Y. W. A., B. T. U., S. S., Archery Club, Science Club.

Rolen Conway Bailey
"Sincerity"

Bassett, Va. *Phi*

S. S., B. T. U., Ministerial Conference, Baptist Brotherhood, First Vice-President B. S. U., President C-I Class, Phi Officer.

Audrey Leland Baker
"Lovely within — lovely without"

Cleveland, Ohio *Non*

Y. W. A., S. S. Class Officer, Non Treasurer and Secretary, B. T. U. Officer.

Furney Baker
"Neut"

Winston-Salem, N. C. *Phi*

S. S., Ministerial Conference, B. T. U. Officer.

Cleo Ella Balding
"Gee! You're Fun!"

Joe, N. C. *Clio*

S. S., B. T. U., Y. W. A.

Charles Ashford Barefoot
"Uncle"

Hallsboro, N. C. *Phi*

B. T. U. Officer, Baptist Brotherhood Officer, S. S. Class Officer.

Mary Ellen Batchelor
"Serenity"

Rocky Mount, N. C. *Clio*

Y. W. A., Girls' Choir, Third Vice-President and President S. S. Class, B. T. U. Officer, Scriblerus Club.

Mary Bessie Beam
"Tranquil"

Covington, Va. Non

Joe Cephas Beam
"Another of those Pink Terrors"

Beaufort, N. C.

Hilda Kathryn Beane
"Capable"

Granite Falls, N. C. *Non*

Y. W. A., Volunteers for Christ, Spanish Club, B. T. U. Officer.

Thomas Leary Beatty
"Daddy"

Cornelius, N. C.

Business Club.

Robert Wilson Beatty
"Lover"

Spindale, N. C. *Phi*

S. S., B. T. U., M-blem Club, Tennis Team.

Sheffield Charles Beck
"Boy! You're something!"

Lexington, N. C. *Phi*

Anna Carolyn Bennett
"Vitality"

Miami, Fla. *Clio*

Y. W. A., B. T. U., S. S., Church Choir, Archery Club, Glee Club, *Hilltop* Staff, Clio Officer.

Edwin Thomas Benton
"Sure-Shooter"

Swannsboro, N. C. *Eu*

B. T. S., S. S.

Sue Rachel Berry
"Composure"

Connelly Springs, N. C. *Non*

Y. W. A., S. S. Officer, Group Captain, and Missionary Leader B. T. U.

Phyllis Lucille Bingham
"Neatness"

Weverton, Md. *Clio*

Y, W. A., B. T. U. Officer, S. S. Class Officer.

Vanetta Grace Black
"On the go"

Thomasville, N. C. *Non*

Band, Orchestra, House President, Y. W.A. Council, B. T. U. Officer, Business Club, Laurel Staff, Home Makers' Guild, Hiking Club, Non Vice-President.

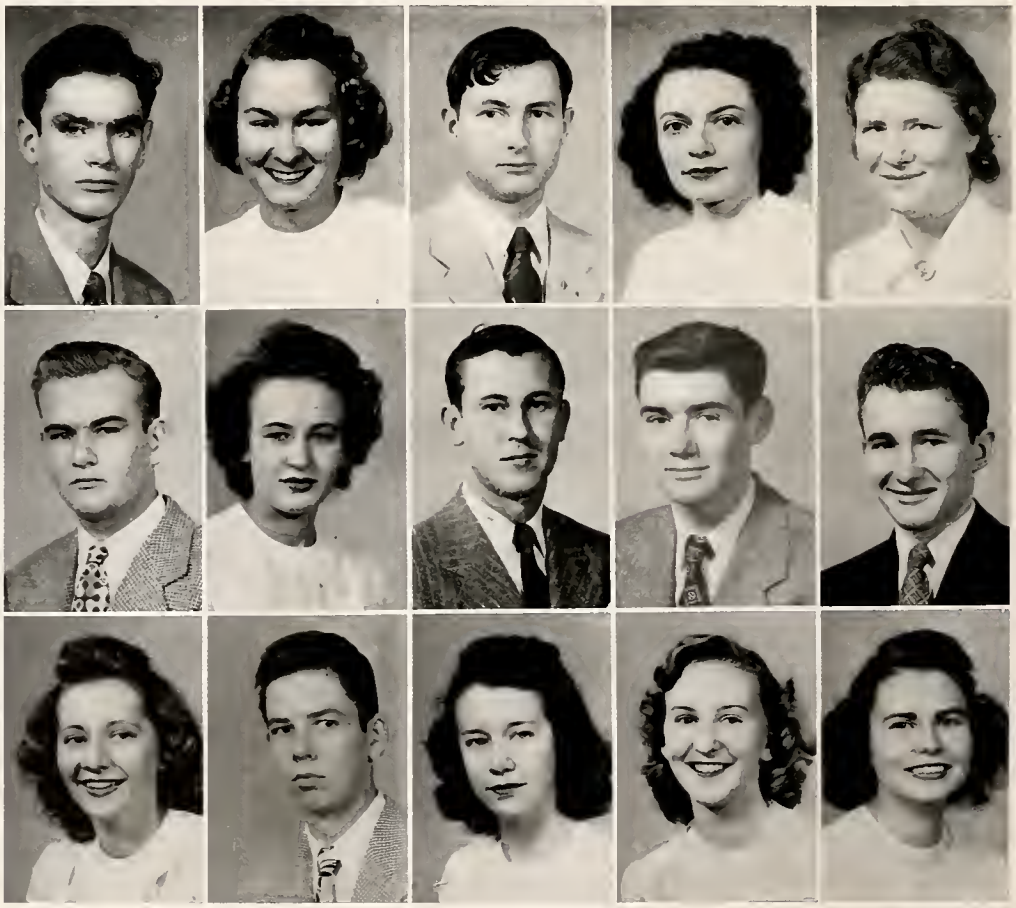

Colonel Dwight Blackburn
"Speed"
Trap Hill, N. C.

Dorothy Ray Blackwell
"Ready for fun"
Asheville, N. C. *Clio*
S. S., Science Club, Dramateers, College Marshal.

D. B. Blalock, Jr.
"Whew-ew!"
Kings Mountain, N. C. *Phi*

Audrey Blevins
"Amicable"
Elizabethton, Tenn. *Clio*
Y. W. A., Volunteers for Christ Officer, Scriblerus Club, B. T. U. Officer.

Milton C. Bliss
"Bullets"
Thomasville, N. C. *Eu*
B. T. U., Glee Club, Choir, Chorister and Vice-President Euthalia, S. S. General Officer, Brotherhood Officer, Music Club.

J. V. Bowers, Jr.
"Tuneful"
Newland, N. C. *Phi*
B. T. U., Glee Club, Track Team, Phi Band, S. S. Officer, Phi Officer, Anniversary Declaimer, Dramateers.

Paul Bradford
"Fella with the big broad grin"
Bee Log, N. C. *Eu*

Peggy Jean Bradshaw
"Dolly"
Drexel, N. C. *Non*
Y. W. A., B. T. U., S. S.

Janie Lee Brendle
"Gentle"
Boonville, N. C. *Non*
S. S., B. T. U., Y. W. A., I. R. C.

Mary Ruth Bridges
"Orderly"
Mooresboro, N. C. *Clio*
Y. T. C., Basketball Club, B. T. U. Officer, S. S. Class Officer.

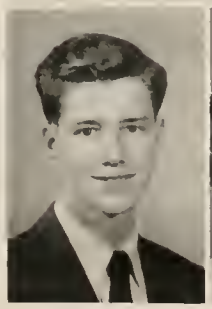

Charles Edward Brinkley
"Harmonious"
Valdese, N. C. *Eu*
Ministerial Conference, Glee Club, B. T. U. Officer, S. S. Class Officer, Classical Club.

Mildred Louise Brinkley
"Talkative"
Valdese, N. C. *Non*
Y. W. A., B. T. U. Officer, S. S. Class Officer.

Susan Ann Brinson

"Mischievous"

New Bern, N. C. *Non*

Y. W. A., Swimming Club, Soccer Club, W. A. A. Council, Laurel Staff, B. T. U. Officer, Non Chief Hostess and Censor, S. S. Class Officer, Non Secretary.

Betty Gray Brooks

"Prisoner of Love"

Charlotte, N. C. *Non*

Y. W. A., S. S. Class Officer, Social Leader and Vice-President B. T. U., Chief Hostess and C-I President Nonpareil, Laurel Staff, Scriblerus Club.

Margaret Jean Brooks

"Competent"

Alexandria, Va. *Non*

S. S., B. T. U., Glee Club, Science Club.

Bobby Ray Bebber

". . . with the dark brown hair"

Wilmington, N. C. *Eu*

Albert Bradley

"Courteous"

Forest City, N. C. *Phi*

B. T. U., I. R. C.

William Kent Brooks

"Fun-lovin'"

Clyde, N. C. *Phi*

S. S., Basketball, Dramateers, M-Club, B. T. U. President, Secretary C-II Class, Phi Officer.

Doris Elizabeth Brown

"Flossie"

Clyde, N. C. *Clio*

S. S., Y. W. A., B. T. U.

John Bomer Brown

"Big John"

St. Charles, Va. *Eu*

Science Club, Engineers Club, Football, M-Club Officer, Eu Secretary.

Mary Madeline Brown

"Blue Eyes"

North Wilkesboro, N. C. *Non*

Science Club, Home Makers' Guild, Y. W. A., S. S., B. T. U. Officer.

Betty Ann Bullock

"Bullet"

Greensboro, N. C. *Clio*

M-blem Club, S. S., Y. W. A., W. A. A., Archery Club, Basketball Club, Cheerleader, Clio Officer, C-II Class Cheerleader, B. T. U. Officer.

Robert Parham Bunch

"Talented"

Statesville, N. C. *Eu*

Dramateers, Glee Club, Church Choir, Forensics, I. R. C.

Frederick Eugene Bunn

"Pleasant"

Spring Hope, N. C. *Phi*

B. T. U. Officer, S. S. Class Officer.

John Douglas Bunn

"Chief"

Fayetteville, N. C. *Phi*

Brotherhood, M-Club, Vice-President, Secretary and Treasurer Ministerial Conference, Classical Club.

Mable Inez Burns

"My sister and I"

Valdese, N. C. *Clio*

B. T. U., Business Club, Clio Officer, S. S. Class Officer, Y. W. A. Council.

Muriel Elizabeth Burns

"Merriment"

Valdese, N. C. *Clio*

Y. W. A., B. T. U. Officer, S. S. Class Officer, Laurel Staff, Business Club.

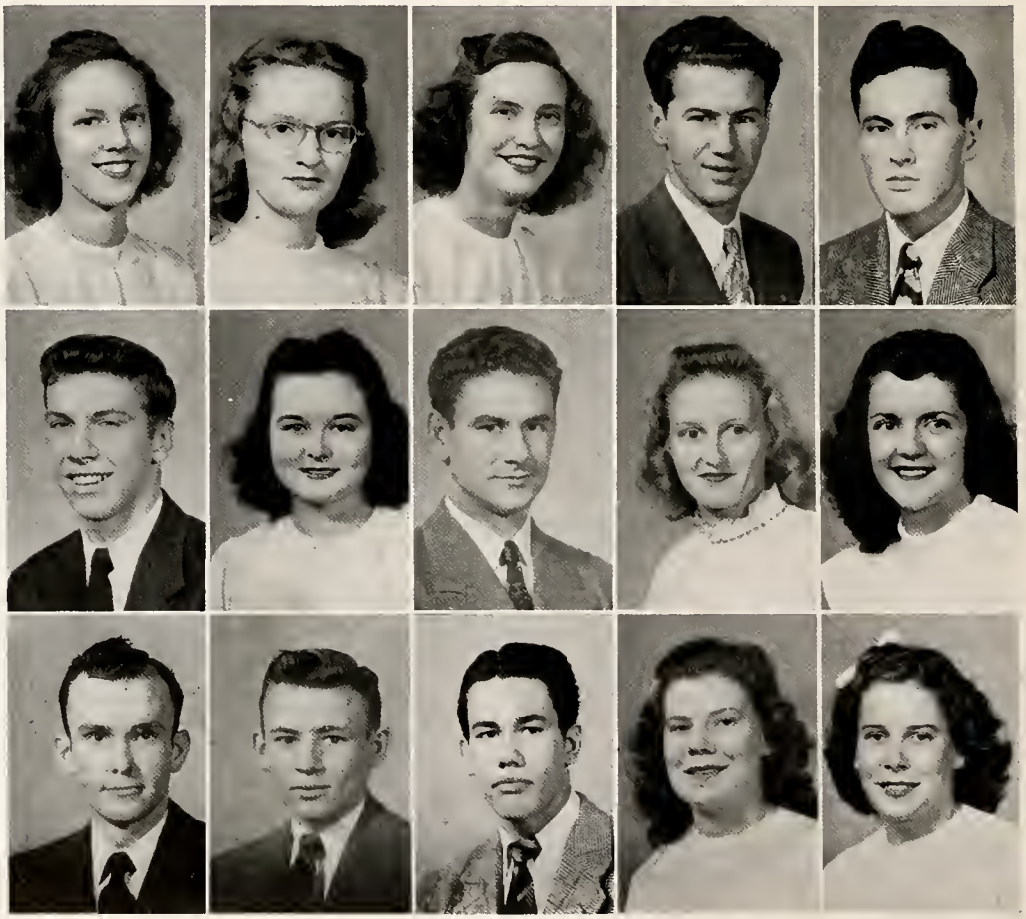

Richard Rayvon Burris
"Teach me, too!"
Lincolnton, N. C. *Eu*

Mary Ruth Calloway
"Cupid"
Elkin, N. C. *Non*
Y. W. A., S. S., B. T. U. Officer, Girls' Choir.

Anna Mae Campbell
"She loves —"
Bakersville, N. C. *Non*
Y. W. A., B. T. U., S. S., Home Makers' Guild.

Dorothy Sue Campbell
"Her soul in her eyes"
North Wilksboro, N. C. *Non*
S. S., B. T. U., Dramateers, Volunteers for Christ, Home Makers' Guild, Y. W. A. Council.

Wanda Marie Campbell
"Half-pint"
North Wilksboro, N. C. *Non*
B. T. U., S. S., Y. W. A.

Mary Jane Cannada
"Brooklyn"
Greenville, S. C. *Non*
B. T. U., Y. W. A.

Tom Edward Capell
"Service and a smile"
Jacksonville, Fla.

D. T. Carowan, Jr.
"Friend to all"
Pantego, N. C. *Eu*
Forensic Club Officer, Laurel Staff, Eu C-I President, Social Vice-President B. S. U., House President.

Iola Midyette Carowan
"Mischievous"
Pantego, N. C. *Non*
Y. W. A., S. S., President Home Makers' Guild, House President, Poster Chairman and Vice-President B. T. U.

Justyn Marie Carter
"Sing as a bird"
Greensboro, N. C. *Non*
Glee Club, Y. W. A., B. T. U., College Choir, Music Choir, Music Club.

Alma Lee Casey
"Jolly"
North Wilksboro, N. C. *Clio*
Y. W. A., Home Makers' Guild.

Marion Cash
"Poly"
Belmont, N. C.
Business Club.

Dabney Hamilton Caskie
"Latch on to the affirmative"

Charlottesville, Va.
Science Club.

James Huey Cassell
"Like that sweater!"

Pickens, S. C.

Patricia Castano
"Laughing, gay"

Miami, Fla. *Clio*

S. S., B. T. U., Y. W. A., M-blem Club, Archery Club, Cheerleader.

William C. Castevens
"My boy Speedy"

Trap Hill, N. C.
Pre-Law Club.

Betty Frances Chapman
"Thoughtful"

Asheville, N. C. *Clio*

German Club Officer

William Taylor Charnock
"Doc"

Asheville, N. C. *Phi*

Irene Taylor Chavous
"Carrot"

Dublin, Ga. *Clio*

Swimming, Archery, Soccor, Hockey Clubs, W. A. A. Council, M-blem Club, Clio Officer, B. T. U. Officer, Captain Hiking Club.

Elizabeth Cherry
"Laughing Maid"

Rich Square, N. C. *Non*

Y. W. A., Non Officer, B. T. U. Chorister, Secretary and Vice-President, Basketball Varsity, W. A. A. Dormitory Chairman and Vice-President.

Glenn Clanton
"Friend, indeed"

Boger City, N. C. *Phi*

M-Club, Football, Baseball, B. T. U. Officer, Phi Officer, Science Club.

Ann Elizabeth Clarke
"Musical Soul"

Morganton, N. C. *Non*

Y. W. A., B. T. U., Glee Club, *Hilltop* Staff, Non Officer, S. S. Officer.

Gilda Gray Clarke
"Add up those points"

Marshall, N. C. *Non*

Hope Virginia Coats
"Ping"

Marshall, N. C.
B. T. U., Y. W. A.

O'Lema Craig Cody
"Merry as a child"

Hickory, N. C. *Clio*

B. T. U., Y. W. A., Tennis Club, Archery Club, Clio Officer.

Eula Mae Coffey
"Considerate"

Blowing Rock, N. C. *Non*

Home Makers' Guild, S. S., Y. W. A., B. T. U., Officer, I. R. C.

Ray Donald Cohn
"Fixit"

Mars Hill, N. C. *En*

Glee Club, Tumbling, Science Club.

Elizabeth Adalene Cole
"Sweet soul"

Swannanoa, N. C. *Clio*

B. T. U. Home Makers' Guild, Y. W. A. Officer, S. S. Officer

Martha Lou Cole
"Liza"

Candler, N. C. *Non*

Home Makers' Guild, Y. W. A., S. S., B. T. U. Officer.

Ruby Gwendolyn Comer
"Little One"

Union Grove, N. C. *Clio*

S. S., Y. W. A., B. T. U. Officer.

Mary Louise Cook
"Always friendly"

Lowell, N. C. *Non*

Y. W. A., W. A. A., Archery Club, B. T. U, Officer, S S. President, French Club, *Hilltop* Staff.

Mary Emma Copeland
"It's the Irish in her"

Charlottesville, Va. *Non*

S. S., B. T. U., Volunteers for Christ, Glee Club, Devotional Vice-President, B. S. U., Y. W. A. Officer, Non Officer, Scriblerus Club.

Charles Leon Corder
"Tarzan"

Higt Point, N. C. *Eu*

B. T. U., S. S. Officer, Eu Officer

Linda Marie Coulter
"Attractive"

Charlotte, N. C. *Non*

S. S., Y. W. A., Swimming Club, Soccer, and Archery Clubs, B. T. U. Secretary and Group Captain, Officer Dramateers.

Dorothy Elizabeth Cox
"Good humor"

Asheville, N. C. *Non*

Glee Club Choir, Y. W. A., Y. T. C., Non Hostess and Pianist, House Vice-President, S. S. Officer, B. T. U. Officer.

Ruby Ann Crayton
"Full of repose"

Biltmore, N. C. *Non*

B. T. U. Officer

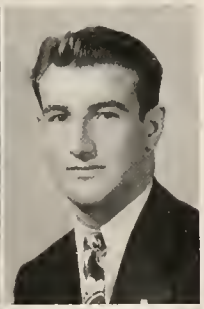

Julius Lewis Crocker
"Good sport"

Union, S. C.

M-Club, S. S. Class President

William Henry Crouch
"Much ability"

Asheville, N. C. *En*

M-Club, Football, Basketball Manager, S. S. C-II Class President, B. T. U. President, Laurel Staff, I. R. C., Ministerial Conference.

Naomi Esther Cumbia
"Oh those dreamy eyes and those long sweet sighs"

Brodnax, Va. *Clio*

S. S., Y. W. A. Council, B. T. U. Officers.

Joseph C. Daniels
"Smooth trumpet"
Charlotte, N. C. *En*
Orchestra, Band Officer, B. T. U. Officer.

Barbara Ann Davis
"Ivory tickler"
Yadkinville, N. C. *Non*
S. S., Y. W. A., Glee Club, Non Officer, B. T. U. Officer, Music Club Officer.

Dovie Naomi Davis
"Diligence"
Lumberton, N. C. *Non*
Y. W. A., B. T. U., S. S. Class Officer.

William C. Davis
"Pleasing"
Cooleemee, N. C.

James Albert Dennis
"Hold that line!"
Wilkesboro, N. C.
Football Team, M-Club.

Doris Elaine DeVenny
"Singer"
Charleston, S. C. *Clio*
Dramateers, Y. T. C., B. T. U. Officer, Clio Marshal.

Jean Dickman
"That lab teacher"
Daytona Beach, Fla. *Clio*
Science Club, Y. W. A., S. S., Volunteers for Christ, Orchestra, Dramateers, Clio Officer, B. T. U. Officer.

Martha Araminta Digh
"Little Moe"
Hickory, N. C. *Non*
S. S., B. T. U., Y. W. A., Home Makers' Guild.

Laurie Jean Dillard
"Hambone"
Eastman, Ga. *Clio*
S. S., B. T. U., Y. W. A., W. A. A., Dramateers, Clio Officer, M-blem Club Officer.

Nell Rose Dilling
"So fair, so beautiful"
Lowell, N. C. *Non*
S. S., Y. W. A., B. T. U. Secretary and Group Captain.

George Truette Dixon
"The jumping idiot"
Mt. Vernon Springs, N. C.
Tumbling Team.

Elliott H. Donnels
"Aw shad-up"
New Orleans, La. *En*
S. S., B. T. U. President, Ministerial Conference President, Dramateers President, Eu President.

Elaine Duckett
"A cheery hello"
Candler, N. C. *Clio*

Phoebe Lee Duckworth
"Hydrophobia—you're tops, our Editor!"
Morganton, N. C. *Non*
S. S., Y. W. A., Volunteers for Christ, Business Club Officer, B. T. U. President, Laurel Editor; C-I Class Officer, C-I Editor Laurel, Non Officer.

Christine Helen Dunn
"Pure in heart"
Kannapolis, N. C. *Non*
Y. W. A., B. T. U., Volunteers for Christ, I. R. C., S. S. Class Officer.

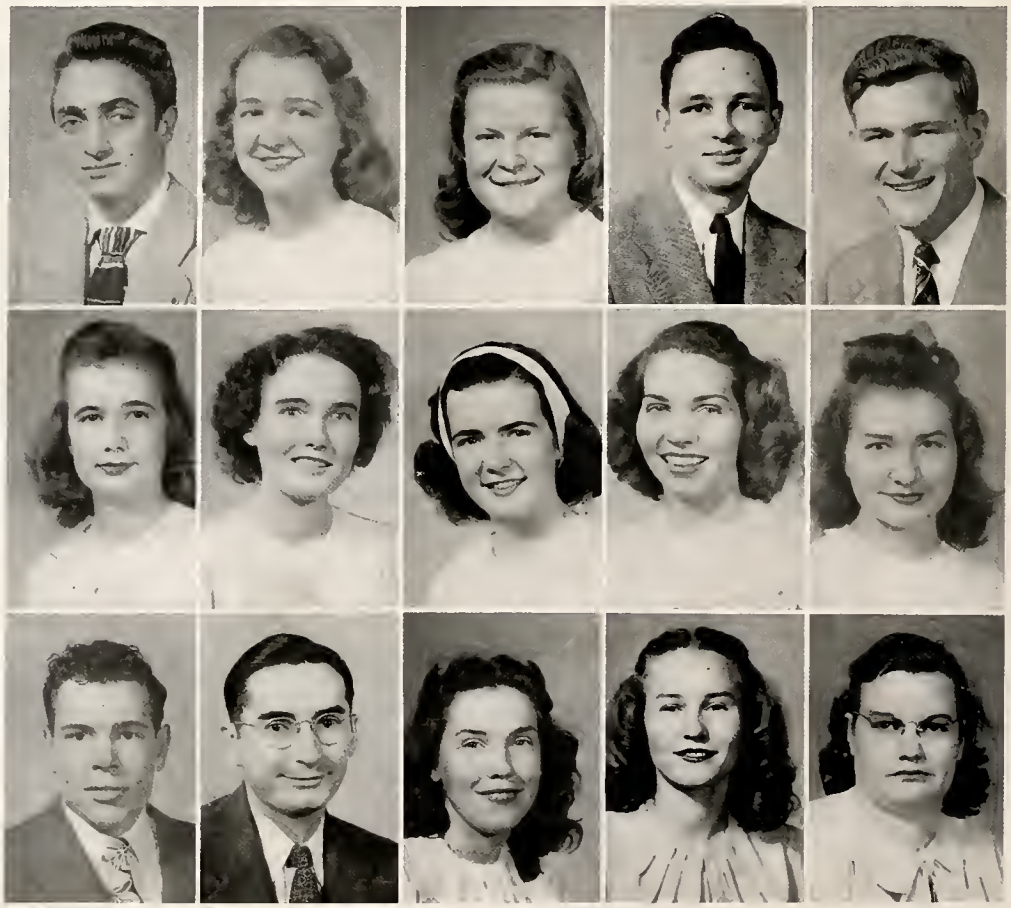

Isabel Blanche DuPree
"A bright outlook"

Southern Pines, N. C. *Clio*

Y. W. A., S. S., B. T. U., Girls' Choir, Scribblerus Club, *Hilltop* Staff, Clio Officers.

Anna Sue Dyer
"So likeable"

Winston-Salem, N. C. *Non*

Y. W. A., M-blem Club, Basketball, Tennis, Soccer Club, Laurel Staff, W. A. A. President, Business Club Vice-President, B. T. U. Officer, S. S. Class Officer.

Philip Eames
"Tippin' in"

Wake Forest, N. C. *Phi*

Janet Lucille Eaton
"Where'd you get that energy?"

Cooleemee, N. C. *Non*

Y. W. A., S. S., Girls' Choir, B. T. U. Officer, Band Officer.

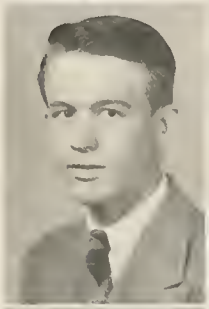

Edward Plato Edney, Jr.
"Phlogistlon"

Charleston, S. C. *En*

Science Club, Dramateers, Tumbling, S. S. Class Officer

Albert Anderson Edwards
"Never negligent"

Rocky Mount, N. C. *Phi*

B. T. U., S. S.

Doris Elizabeth Edwards
"Neighbor Ed'ards"

Charlotte, N. C. *Non*

Y. W. A., Volunteers for Christ, B. T. U. Officers, S. S. Class Officers.

J. C. Edwards
"Oh, my funnybone"

Mars Hill, N. C.

Katherine Virginia Eley
"Ethereal"

Petersburg, Va. *Non*

Glee Club, Vice-President and Missions Chairman Volunteers for Christ.

Annie Lois Eller
"Red"

North Wilkesboro, N. C. *Non*

Y. W. A., B. T. U., S. S., Spanish Club, Home Makers' Guild.

George Truett Eller
"Pre-toothpicker"

Bina, N. C.

Marian Wilda Ellis
"Pixie"

Hickory, N. C. *Clio*

Glee Club, Dramateers, Archery.

Class of '47

Paul Jennings Embler
"Doc"
West Asheville, N. C. *Phi*
Y. T. C., S. S. Class Officer, Dramateers.

Eldon Maurice Estep
"Industrious"
Lenoir, N. C. *Eu*
President Spanish Club.

Josephine Fahnestock
"Piquant"
Raleigh, N. C. *Non*
S. S., Archery, Y. W. A. Officer, Non Officer, B. T. U. Officer.

Georgia Mae Fain
"Mild"
Hendersonville, N. C. *Clio*
S. S., Y. W. A., German Club.

James S. Farmer
"Keen"
Raleigh, N. C.
German Club, B. T. U.

Annie Lou Ferguson
"How dainty"
Wilkesboro, N. C. *Non*
B. T. U., I. R. C.

Norman Reid Ferrell
"Genuine"
Durham, N. C. *Eu*
Ministerial Conference, B. T. U., S. S. Superintendent, B. S. U. Council, Eu Secretary and Chaplain.

James Coleman Fleming
"Sportier"
Fuquay Springs, N. C.

Owen Tilley Fleming
"The jig's up!"
Fuquay Springs, N. C. *Eu*
Football.

Hugh Cloyes Fletcher
"Applicable"
Waldorf, Md. *Eu*
Science Club. German Club.

Francis Roland Floyd
"Red"
Fairmont, N. C.

Lois Virginia Foster
"Alert"
Mocksville, N. C. *Clio*
S. S., Y. W. A., B. T. U. Officer.

Doris Juanita Fout
"Jocund"
Clifton Forge, Va. *Non*
Y. W. A., Girls' Choir, M-blem Club, S. S. Officer, W. A. A. Officer.

Henry B. Foy
"Physics student"
Waynesville, N. C. *Eu*
Engineers' Club, Art Club

Lawrence W. Frost
"Shoot"
Portsmouth, Va.
Basketball.

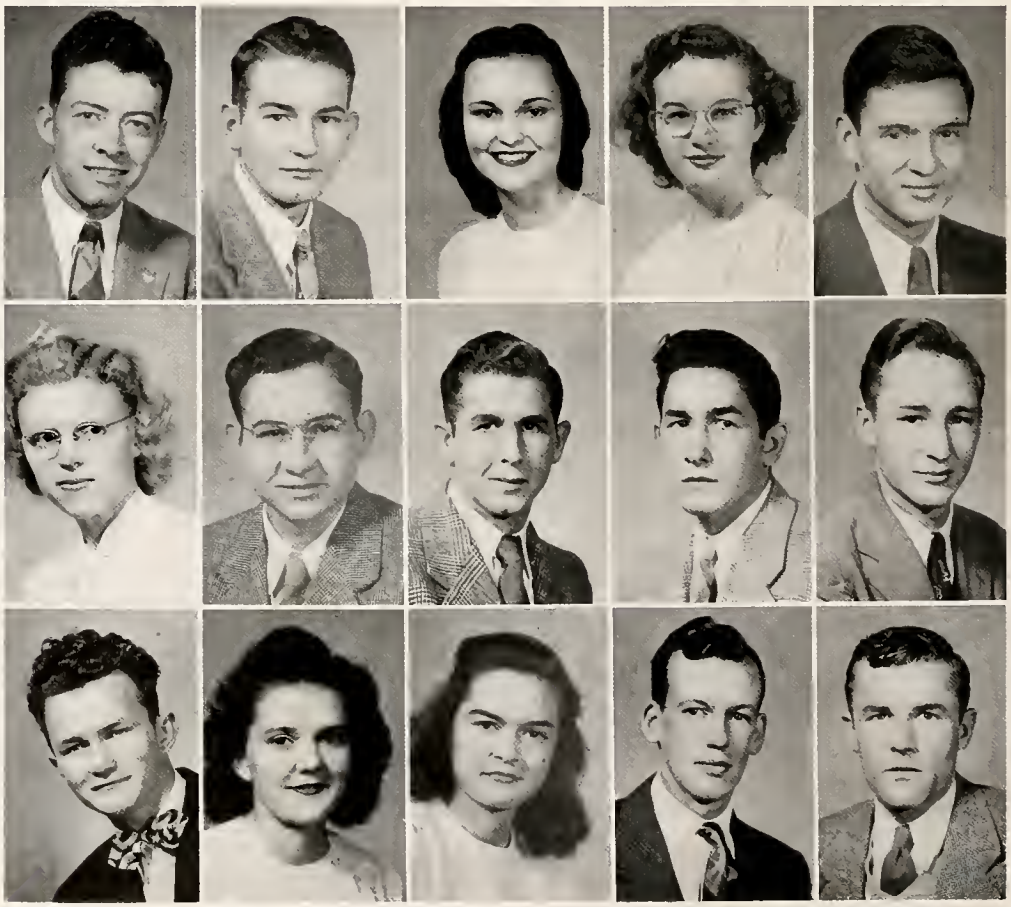

Gordon M. Funk
"He can't begin to tell her"

Fries, Va. *Eu*

Glee Club, Eu Secretary, Business Club President.

Dorothy Eleanor Galloway
"Tranquil"

Brevard, N. C. *Non*

Y. W. A., S. S., Home Makers' Guild Officer, B. T. U. Officer.

Pollyanna Gibbs
"Lovely creative one"

Waynesville, N. C. *Non*

Group Captain and Vice-President B. T. U., Vice-President and Anniversary President Nonpareil, House Officer, Y. W. A., S. S.

John Truett Gibson
"Invariably"

Siler City, N. C. *Phi*

Glee Club, Church Choir, Phi Censor, S. S. Class Officer, B. T. U. Officer.

Martha Frances Gillon
"Persevering"

Lakeland, Fla. *Clio*

S. S., B. T. U., Y. W. A., Volunteers for Christ, Home Makers' Guild.

Betty Sue Givens
"Vivacious"

Mt. Rainier, Md. *Clio*

S. S., Archery Club, House Vice-President, B. T. U. Officer.

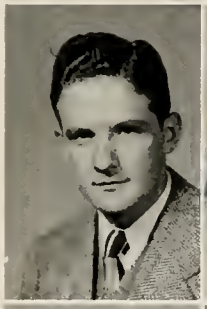

Bruce Glazener
"Meticulous"

Brevard, N. C. *Phi*

J. R. C., Science Club.

Iris June Godfrey
"High-stepper"

Miami, Fla. *Non*

Science Club, S. S., Y. W. A., Band Majorette, Non Officer, Home Makers' Guild, B. T. U. Officer.

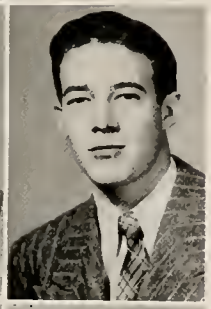

Wiley L. Gouge, Jr.
"Termite"

Rex Thomas Gravitte
"Handsome beyond compare"

Pilot Mountain, N. C.

Y. T. C.

Doris Merle Greene
"Faithfully fulfilling every duty"

West End, N. C. *Non*

Y. W. A., S. S., Basketball Club, B. T. U. Officer, Non Officer, Volunteers for Christ Officer, Scriblerus Club.

James Paul Greene
"Height adds to dignity"

Bakersville, N. C. *Eu*

Band, B. T. U., S. S., Science Club.

Jane Ellen Griffin

"Friendliness makes happiness"

Woodland, N. C. *Non*

Y. W. A., S. S., Social Chairman, Vice-President, and President B. T. U., Basketball Club.

Mary Lee Grove

"Silence is golden"

Midland, Va. *Non*

S. S. Class Officer, B. T. U. Officer, Y. W. A. Officer.

Mildred Jean Hackney

"Her smile likens to the sunshine"

Siler City, N. C. *Clio*

Business Club, S. S., B. T. U. Secretary and Group Captain, Y. W. A. Officer.

Eugene Hager

"A smiling face and a pleasing manner"

Huntersville, N. C. *Eu*

Glee Club, Ministerial Conference, S. S., B. T. U. Officer and President.

Jane Cynthia Hagood

"Obliging"

Crestview, Fla. *Non*

B. T. U., Y. W. A., Glee Club, S. S. Class Vice-President and Secretary.

Meredith Halford

"Efficient"

Gilkey, N. C. *Clio*

Y. W. A., Laurel Staff, Clio Officer, Business Club Officer, B. T. U. Officer, S. S. Officer.

Carolyn Halstead

"A star is born"

Cherryville, N. C. *Non*

S. S., Y. W. A., Non Vice-President, Secretary Dramateers, Group Captain and President B. T. U., Science Club, Forensics.

Joyce Hamilton

"Dinkie"

Americus, Ga. *Clio*

Nancy Hamilton

"Little-One"

Burlington, N. C. *Non*

B. T. U., Y. W. A.

Julian Wellman Hamrick

"Everybody's friend"

Shelby, N. C. *Eu*

Business Club, I. R. C.

Robert Hanes

"Silent strength"

Charlotte, N. C. *Eu*

S. S. Officer, B. T. U. Officer, B. S. U. Council, Ministerial Conference, Scriblerus Club, M-club, Brotherhood, Forensics, Track, Eu Officer, Eu Commencement Debater.

Sarah Inez Haney

"Little-Bit"

Marshville, N. C. *Non*

Y. W. A., B. T. U., Archery Club, S. S. Class President, Science Club Officer, Non Censor and Hostess.

Miriam Frances Hardee

"As good as gold"

Loris, S. C. *Non*

Home Makers' Guild Officer, S. S., B. T. U., Y. W. A. Officer.

Quentin Harper

"Roosevelt"

Rocky Mount, N. C. *Phi*

S. S., Phi Anniversary President, Student Forum Representative.

Joyce Lorine Harrell

"Joy—full of it"

Edenton, N. C. *Phi*

S. S. Class Officer, Girls Choir, B. T. U., President Scriblerus Club, Non Officer, Glee Club.

JOE EDWIN HARRIS
"Red"
Elkin, N. C.

THERMA LEE HARRIS
"Mrs. Clarence"
Covington, Va.
Glee Club, Classical Club.

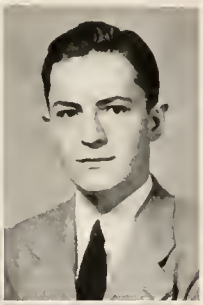

BETTY JEANNETTE HARRISON
"D'golly"
Franklin, N. C. *Clio*
B. T. U.

ROBERT BRYAN HAUSER
"Patnaman"
Winston-Salem, N. C. *Eu*

JAMES NEWELL HAWKINS
"Such a pleasant expression"
Suit, N. C. *Phi*

JAMES LAWRENCE HAYNES
"Conse"
Lewisville, N. C. *Eu*
M-Club.

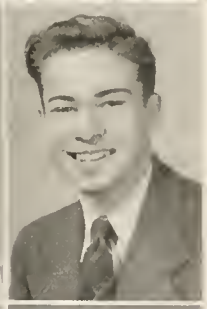

MARGARET ELIZABETH HAYTER
"Crinkles"
Leesburg, Fla. *Clio*
Y. W. A., Scriblerus Club, W. A. A. Council, President S. S. Class, Clio Secretary; B. T. U. President.

CHARLES HENDRICK
"Speedy"
Charlotte, N. C. *Eu*
Band, S. S., B. T. U.

ROBERT LEWIS HESTER, JR.
"Rojo"
Roxboro, N. C. *Phi*
M-Club

MARY TOY HILDEBRAND
"Diligent"
Hickory, N. C. *Non*
S. S., B. T. U. Officer

CLARA BELLE HILL
"Jocular"
Varina, N. C. *Non*
S. S., Y. W. A.

GERALD DANFORTH HILL, JR.
"Nonchalant"
Beaufort, N. C. *Phi*
S. S.

Class of '47

Lela Irene Hinson
"Mama"
Whiteville, N. C. *Non*
Y. W. A., S. S., B. T. U. Officer

Albert Haywood Hodge
"Humble"
Kenley, N. C. *Phi*
Ministerial Conference, S. S., Phi Officer, Assistant Director B. T. U.

Hazel Louise Hodge
"Zealous"
Orlando, Florida *Clio*
B. T. U., Y. W. A., Volunteers for Christ, S. S. Class Officers

Rose Hodges
"Pretty Brunette"
East Flat Rock, N. C. *Clio*
Y. W. A., S. S., Archery Club

Marie Seigle Hofler
"Genial"
Edenton, N. C. *Non*
B. T. U., Y. W. A., S. S. Class Officers

Aleine Dawn Holcomb
"Tootie"
Jonesville, N. C. *Non*
B. T. U., Y. W. A., S. S. Class Officer

John Tillman Holland
"Dyuh . . . what campaign now, Senator?"
Statesville, N. C. *Phi*
President and Vice President B. T. U., Ministerial Conference, B. S. U. Council, C-I Phi President

Sarah Love Holland
"Mercy Durn!"
Rutherfordton, N. C. *Non*
S. S., B. T. U., Y. W. A.

Wilma Hollingsworth
"How cute can you be?"
Stanley, N. C. *Clio*
W. A. A. Council, M-blem Club, S. S., Y. W. A., Tennis Club, President Archery Club.

Edna Earle Holloman
"More and sweet pretty blonde curls"
Walstonburg, N. C. *Clio*
Y. W. A., B. T. U. Officers, S. S. Class Officer

Caroline Mochrie Homan
"Miss Hilltop Ed—you're on the ball"
Wilmington, N. C. *Clio*
B. T. U., Y. W. A., Swimming Club, Soccer Club, Editor-in-Chief *Hilltop*.

Alton Stephenson Horne
"El Lobo"
Forest City, N. C. *Phi*
Laurel Staff

Gloris Deana Hovis
"Hope ma' die, I don't"
Belmont, N. C. *Non*
Y. W. A., B. T. U., S. S., Y. T. C., Volunteers for Christ.

Elizabeth Hamilton Howard
"Hi, Miss Priss!"
Griffin, Georgia *Non*
S. S., M-blem Club, I. R. C. President, W. A. A. Council, Capt. Swimming Club, B. T. U. President, *Laurel* Staff, Non Historian and Vice President, I. R. C. President, Dramateers, Non Commencement Term President.

Thomas E. Howard
"Perseverance"
Charlotte, N. C. *Phi*

Katherine Elizabeth Huggins
"Good Cou"

Raleigh, N. C. *Non*

Y. W. A., W. A. A. Council, I. R. C., Glee Club, Poster Chairman C-II Class, Non Officer, Poster Chairman W. A. A., S. S. Class Officer.

Norman E. Humphrey, Jr.
"You'll Make It"

Smithfield, N. C.

Geneva Mable Hunter
"A low, pleasing tone"

Burnsville, N. C. *Non*

B. T. U., Y. W. A., Home Makers' Guild, S. S. Class 2nd Vice President and Group Captain.

Lois Bernelle Hunter
"You're an inspiration"

Pilot Mountain, N. C. *Clio*

Glee Club, Y. W. A., Girls' Choir, I. R. C., Officer Home Makers' Guild, S. S. Class Officer, B. T. U. Officer.

Jack Andrew Ingle
"Ole Salt"

Asheville, N. C.

Science Club

Ray Preston Inscore
"Hey, good lookin'!"

North Wilkesboro, N. C.

Lois Loraine Jenkins
"What's up, Shorty?"

Valdese N. C. *Non*

Y. W. A., B. T. U.

Guy Monroe Johnson
"Guy 'Van' Johnson"

Asheville, N. C. *Eu*

Science Club, M-Club

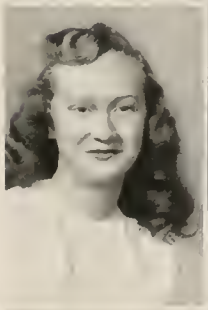

Lauris May Johnson
"Cheerful Little Earful"

Raleigh, N. C. *Non*

Y. W. A., Officer, S. S. Class Officer

Leslie Bain Johnson
"Curly top"

Nesnela, N. C. *Non*

B. T. U., Y. W. A., Home Makers' Guild

J. William Bain Jones
Half of the Campus Cassanova"

Badin, N. C. *Eu*

Eu Censor, B. T. U. Officer.

Clyde Wayne Jones
"Other Half of the Campus Cassanova"

Badin, N. C. *Eu*

Eu Secretary, I. R. C., B. T. U. Officer.

Doris Nester Jones
"The Gal with the dreamy eyes"
Badin, N. C. *Non*
Y. W. A., B. T. U., Basketball Club, Glee Club, College Choir, President Science Club, Non Officer, S. S. Class Officer, B. S. U. Council.

Julia Ellen Jones
"The Gal with that long wide grin"
Rocky Mount, N. C. *Non*
S. S., B. T. U., Y. W. A.

David Jordan
"Oh, that man"
Maiden, N. C.

Willard R. Jordan
"Oh, what he should have been"
Sandersville, Georgia *Phi*

Nancy Josephine Joyce
"A smile that's worth a million little words"
Stoneville, N. C. *Non*
B. T. U. Officer, Y. W. A. Officer, S. S. Class Officer.

James Jurney
"Small Fry"
Statesville, N. C. *Phi*
S. S., B. T. U. Officer

Willie Nell Keenum
"Blessed with Brains"
Suit, N. C. *Clio*
B. T. U., S. S., Business Club Officer

Janie Lee Kemp
"It's not the moon; it's love, my son"
Farmville, N. C. *Clio*
Y. W. A., Volunteers for Christ, B. T. U. Director's Council, B. T. U. Officer, Spanish Club Officer, Clio Officer, S. S. Officer.

Virginia Madge Kennedy
"What a mean ball you swing"
Albemarle, N. C. *Non*
Y. W. A., German Club, Swimming Club, S. S. Class Officer, B. T. U. Officer.

Rosa Vera Kimbrell
"Helpful Service"
Barnwell, S. C. *Non*
S .S., B. T. U., Y. W. A.

Earmon Kathleen King
"Little-bit"
Cane River, N. C. *Non*
S. S., Y. W. A., Scriblerus Club, B. T. U. Officer.

James Harold Knox
"Likeable and Dependable"
Davidson, N. C. *Eu*

Elizabeth Ann Koontz
"Keen Observer"
Louisville, Ky. *Non*
B. T. U., Y. W. A., Dramateers, Home Makers' Guild Officer, College Marshal, Spanish Club Officer, S. S. Class Officer.

Janetta Jo Lane
"Contented Songster"
Raleigh, N. C. *Non*
Church Choir

Woodfin Landers
"Quiet Kindness"
Mars Hill, N. C. *Phi*

Ethel Vergene Lawing
"Sunny Nature"

Forest City, N. C. *Clio*

Volunteers for Christ, Y. W. A., S. S., Home Makers' Guild, B. T. U. Officer.

Sarah Catherine Lenox
"Girl of my dreams"

Enka, N. C. *Clio*

B. T. U., Y. W. A., Officer Home Makers' Guild"

Stahle Hartman Leonard, Jr.
"It's for always"

Salisbury, N. C.

President S. S. Class

Nannie Sue Lewis
"Beauty in simplicity"

Hartwell, Ga. *Non*

S. S., Y. W. A., B. T. U. Officer

William Eugene Lewis
"Curly"

Danville, Va. *Phi*

B. T. U. Officer, S. S. Officer, Laurel Staff, Delegate to Engineers' Conference, I. R. C., Officer.

Mary Edith Little
"Refreshing beauty"

Thomasville, N. C. *Non*

B. T. U., S. S., Glee Club, Band. Volunteers for Christ

Mary Katherine Loggins
"Agile grace"

LaFayette, Ga. *Non*

Dramateers, B. T. U., Y. W. A., Basketball Club, Orchestra, Girls' Chorus, S. S. Class Officer, W. A. A. Council.

Hilda Marie Lominac
"Do-nuts"

Asheville, N. C. *Clio*

S. S., Y. W. A., Home Makers' Guild, B. T. U. Officer

Bobbie Marie Long
"Sweet fidelity"

Wadesboro, N. C. *Clio*

B. T. U., Y. W. A., S. S. Class Officer

Mary Jane Lowdermilk
"Buttermilk"

Valdese, N. C. *Non*

Glee Club, Swimming Club, Church Choir, Y. W. A., B. T. U. Officer

Walter A. Lowe
"Quiet purpose"

Canton, N. C. *Phi*

B. T. U., Scriblerus Club, M-club

David Edward Lucas
"Happy and content"

Union Mills, S. C. *Phi*

B. T. U. Officer, Ministerial Conference

Willard Norman Lytton
"Faithful to all tasks"
Long Island, N. C.
Ministerial Conference, S. S. Class Officer

Beatrice Anne Magee
"Radiant smile"
Candler, N. C. *Non*
B. T. U., Y. W. A., Spanish Club Officer, S. S. Class Officer.

Betty Mae Maness
"Knittin' genius"
Charlotte, N. C. *Clio*
Scribierus Club Officer, S. S. Class Officer

Jerry B. Marion
"Scoop"
Bristol, Tenn.
Science Club, M-Club, Co-Manager Football, Baseball Publicity, *Hilltop* Staff, Basketball Manager

Audrey Marr
"Quiet ambition"
Norfolk, Va. *Non*
B. T. U., S. S.

Mary Katherine Marshbanks
"Caledonia"
Winston-Salem, N. C. *Clio*
S. S., Y. W. A., French Club, Dramateers, B. T. U. Officer.

Leighton Wright Martin
"Best of sport"
Wadesville, N. C. *En*
M-Club, Baseball, Football, Basketball, B. T. U. President and Reporter.

Claude Wilber Mason, Jr.
"Good prospect"
Rocky Mount, N. C.

Roye Belle Matthews
"Exotic"
Bullock, N. C. *Clio*
S. S., Y. W. A., B. T. U. Officer, Clio Officer

John Brooks May
"Mountain boy"
Ridgecrest, N. C.

Norman W. Merrell
"Of the best of men"
Biltmore, N. C. *Phi*
Phi Officer, Ministerial Conference

Floyd Miller
"Easy going"
Candler, N. C.
Science Club

Johy Charles Mitchell
"Versatile"
Morganton, N. C. *En*
Ministerial Conference, B. S. U. President, B. T. U. Officer, Football Captain, President S. S. Class, M-Club Officer, I. R. C.

Marion Hagood Mixon, Jr.
"Ambitions"
Savannah, Ga. *Phi*
German Club, College Marshall, Science Club

Hazel Blackmon Montgomery
"Sonny"
Lancaster, S. C. *Phi*

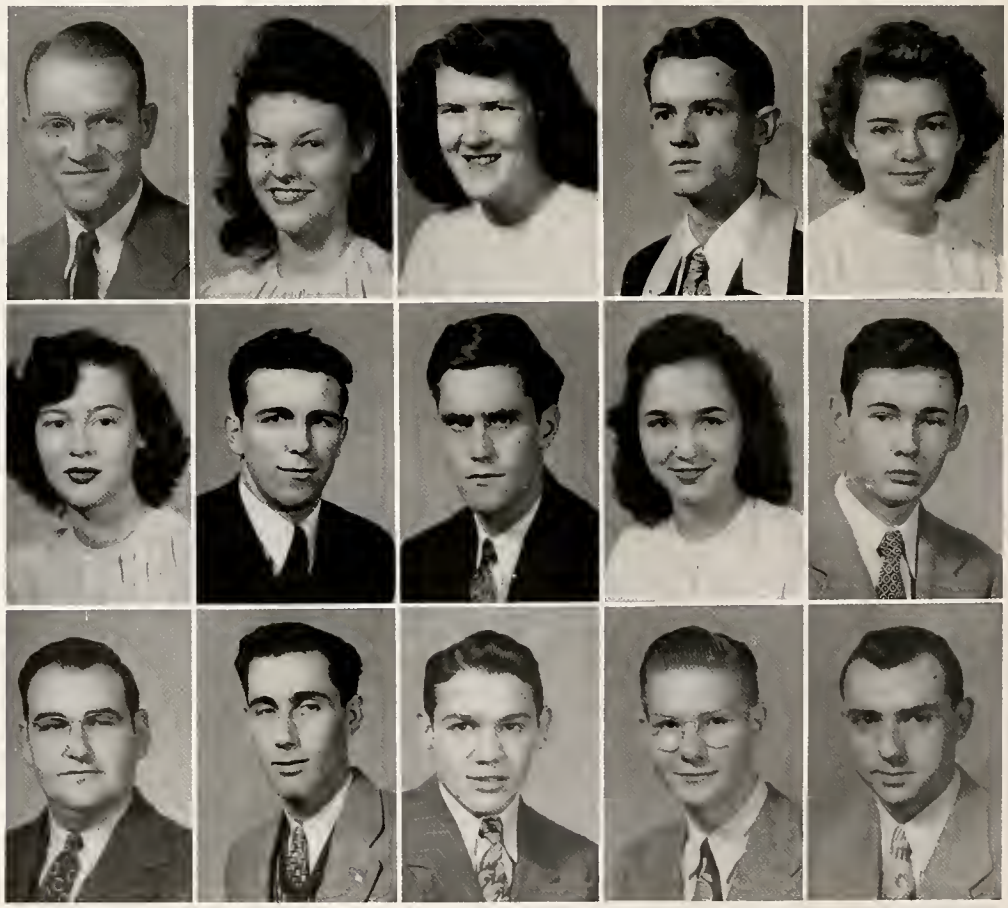

Annette Moore
"Noelette"

Wallace, N. C. *Non*

Y. W. A., S. S., B. T. U. Officer

Bonnie Jean Moore
"There is no wisdom like frankness"

Bennettsville, S. C. *Non*

Y. W. A., Swimming Club, Volunteers for Christ, Vice President and President B. T. U.

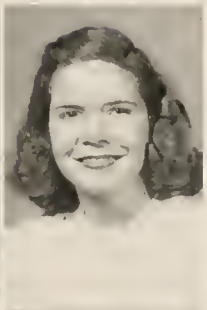

John Pinkney Moore
"Penelope"

Lenoir, N. C. *En*

B. T. U., S. S., I. R. C. Officer, Chief College Marshal

Joyce Steele Moore
"Pug"

Morganton, N. C. *Non*

S. S. Swimming Club, B. T. U. President, Y. W. A. Officer, Non Censor, Chairman Tennis Club, W. A. A. Officer, I. R. C.

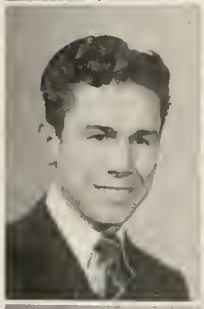

Richard Talmadge Moore
"Singing Merrily"

Charlotte, N. C. *En*

Glee Club, Band Drum Major, Church Choir, Ministerial Conference, B. T. U. General Officer.

Roy Wykle Morehead
"Life to me is just a comedy"

Spindale, N. C. *Phi*

S. S., Phi Officer, B. T. U. Officer

Nell Moretz
"The greater be the life, the less the noise"

Lenoir, N. C. *Non*

Home Makers' Guild, S. S., B. T. U., Y. W. A., Volunteers for Christ.

Hazel Eugenia Morrison
"Met that gal in calico"

Hendersonville, N. C. *Non*

Y. W. A., French Club, S. S. Class Officer

Arthur Stewart Mowery
"Mo' fun"

Salisbury, N. C. *Lu*

B. T. U., S. S.

Franqueline Agnes Mullinax
"Sports become her"

Asheville, N. C. *Non*

B. T. U., Y. W. A., S. S. Class Officer

De Leon Timothy Murphy
"Filled with the desire to serve"

Wallace, N. C. *En*

S. S., Volunteers for Christ, Ministerial Conference, German Club, Scribblerus Club, Baptist Brotherhood, B. T. U. Officer, B. S. U. President, Class Vice-President, Anniversary Orator.

Dorothy Grady Murray
"Short 'n Sweet"

Cary, N. C. *Non*

Y. W. A., Home Makers' Guild, Science Club, S. S. Class Officer

Margaret Ruth Murray
"Don't Fence Me In"
Canton, N. C. *Clio*
Y. W. A., Hiking Club, M-blem Club, B. T. U. Officer, S. S. Class Officer.

Ioneene McAuley
"Her"
Brevard, N. C.

Louis McAuley
"Him"
Brevard, N. C.
Science Club

Martha Jean McCurry
"Original"
Asheville, N. C. *Clio*
B. T. U., Y. W. A., Forensics, M-blem Club, Tennis Club, Band, Orchestra, *Hilltop* Staff, S. S. Officer, Intercollegiate Archery, I. R. C. Officer.

Mildred Jane McGinnis
"Conchita Banana"
Charlotte, N. C. *Non*
Y. W. A., Business Club, S. S. Class Officer, W. A. A. Council, B. T. U. Officer.

Virginia Louise McMahan
"Lively"
Forest City, N. C. *Clio*
Archery Club, Y. W. A., B. T. U. Officer, Clio Officer.

Annah Raye McManus
"Sweet Dignity"
Spartanburg, S. C. *Non*
Y. W. A., Volunteers for Christ, S. S. Class President, Scriblerus Club Officer, Pianist, Censor and Forensic Term President Nonpareil, College Marshall, B. T. U. Officer.

Eunice Lorene Nanney
"Petite"
Union Mills, S. C. *Non*
Y. W. A., S. S. Class Officer, B. T. U. Officer

Betty Louise Nettles
"Judge"
Asheville, N. C. *Clio*
Y. W. A., B. T. U. Band, Orchestra, Forensics, Dramateers.

Lawrence David New
"Better Known as Larry"
Mars Hill, N. C.

Peggy Llewellyn Nichols
"Efficient"
North Wilkesboro, N. C. *Non*
Y. W. A. Glee Club, Church Choirs, Scriblerus Club, Volunteers for Christ, *Hilltop* Staff, *Uphill* Staff, B. T. U. President, S. S. President, Non Officer, Music Club Officer.

Louis P. Nipper
"Not too serious, not too gay"
Raleigh, N. C. *Phi*
B. T. U. Band, Dyer's Band

Audrey Bishop Nelson
"Is you is or is you ain't"
Lenoir, N. C. *Non*
S. S., Y. W. A., B. T. U.

Mildred Nix
"A peal of laughter filled the air"
Canton, N. C. *Clio*
B. T. U., Y. W. A., S. S., Glee Club, Dramateers

Jeanne Eley Norment
"Gentle thoughts and calm desires"
Lenoir, N. C. *Non*
Y. W. A., B. T. U., General Officer, S. S., Non Hostess and Treasurer, Scriblerus Club.

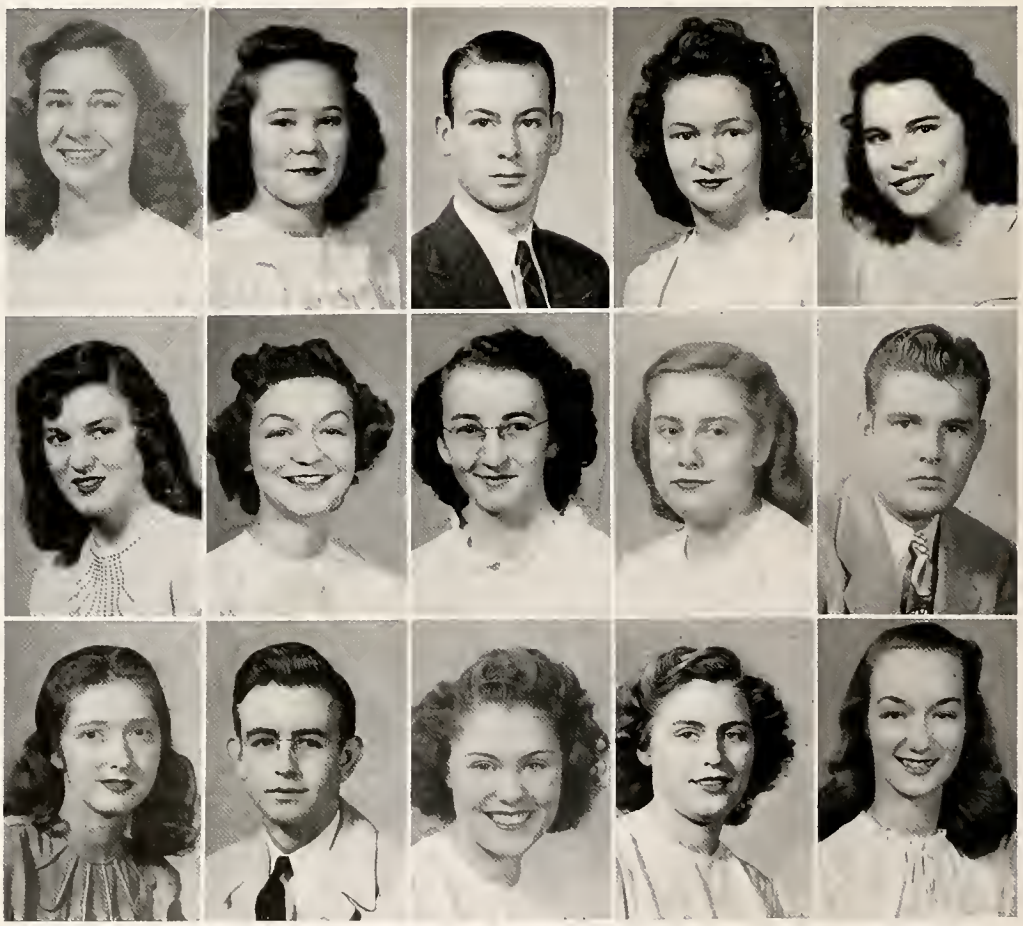

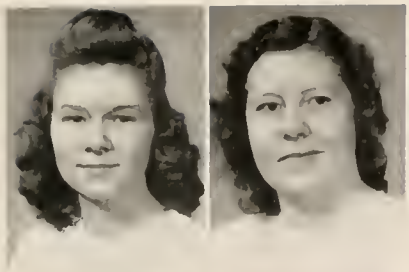

Eleanor Ostwalt
"Eager Beaver President"

Charlotte, N. C — *Clio*

Frances Emma Orr
"All service ranks the same with God"

S. S., B. T. U., Y. W. A., Officer of Volunteers for Christ

Hilda Marie Olive
"A great thing is true character"

Durham, N. C. — *Non*

B. T. U., Y. W. A., S. S. Class President, Non Officer

Sarah Eleanor Padgett
"Competant"

Washington, D. C. — *Non*

B. T. U., Y. W. A., Forensics, Officer of Volunteers for Christ, Non Officer, S. S. Class President.

Walton Johnson Page
"Deacon"

Fuquay Springs, N. C. — *Eu*

S. S.

Lila Colleen Painter
"Sober, steadfast and demure"

Maiden, N. C. — *Non*

Y. W. A., S. S., Volunteers for Christ, I. R. C., B. T. U. Officer.

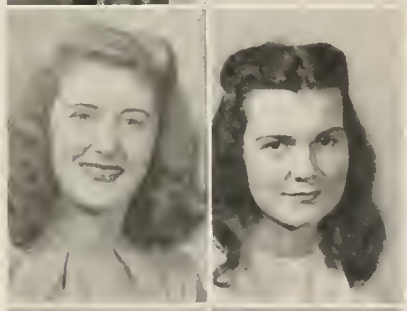

Mary Edna Palmer
"Flying Fingers"

Elizabeth City, N. C. — *Non*

Y. W. A., B. T. U., Tennis Club, S. S. Class Officer

Elva Sutton Parker
"Vibrant Personality"

Goldsboro, N. C. — *Non*

Y. W. A., B. T. U.

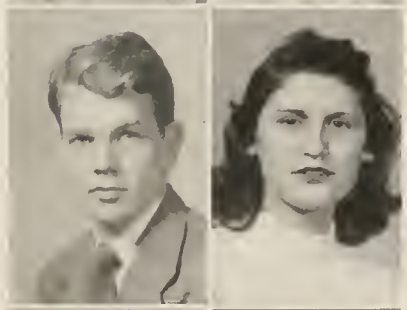

Dean Parris
"Sandy"

Clyde, N. C.

B. T. U.

Kathleen Melba Pate
"Steadfast and true"

Hallsboro, N. C. — *Non*

B. T. U., Y. W. A., Dramateers, S. S. Class President, B. T. U. President

Rosemary Patton
"Faithful in much"

Morganton, N. C. — *Non*

S. S., B. T. U., Volunteers for Christ, Y. W. A. Officer

Cauley Jefferson Peek
"Friendly tall blonde"

Asheville, N. C. — *Phi*

James Martin Pegram
"Singing Troubador
Greensboro, N. C. *En*
Glee Club, Volunteers for Christ, Eu President.

Betty Jean Pendleton
"Blither Heart"
Robbins, N. C. *Non*
B. T. U., S. S., Y. W. A.

Dallas Irvin Perry, Jr.
"Rinkey-dink"
Smithfield, N. C.
M-Club, Football, Science Club.

Juan Jose Peterson
"Energetic Georgia Peach"
Dublin, Georgia *Clio*
W. A. A., S. S., B. T. U., Y. W. A., Clio Censor M-blem Club President.

Marion Joseph Petty
"Loyalty and fair play"
Pittsboro, N. C. *En*
Eu Vice President

Gretchen Louise Philbeck
"Glowing Loveliness"
Memphis, Tennessee *Non*
Y. W. A., B. T. U. President, I. R. C. Officer, Non Officer, Dramateers, S. S. Class Officer.

Sam Phillips, Jr.
"Quiet door"
Mars Hill, N. C. *En*
I. R. C., B. T. U. Officer.

Annette Pierce
"Hey, Little One"
Wilmington, N. C. *Non*
S. S. Class Officer, Business Club.

Edwin Lee Pierce
"Red"
Hallsboro, N. C. *Phi*
S. S., French Club Officer, B. T. U. Officer.

Amy Lois Pilkenton
"Shorty"
Franklinville, N. C.
B. T. U., S. S., Spanish Club.

Barbara Jeannette Plemmons
"Give us that smile . . ."
Charleston, S. C. *Clio*
B. T. U., S. S.

Elizabeth Ponder
"Cute pug nose"
Mars Hill, N. C.
Dramateers.

Martha Jean Pope
"Love, work, and work for love"
Hickory, N. C. *Clio*
Y. W. A., Scriblerus Club, Clio Vice-President and Anniversary President, General Officer S. S., S. S. Class President, B. T. U. Group Captain and Bible Reader.

Nelda Christine Pope
"Ready to serve"
Cana, N. C. *Non*

Betty Lou Poston
"Gentle Loveliness"
Mooresville, N. C. *Non*
B. T. U., S. S., Y. W. A.

Mary Louise Powell
"Blimp"

Fair Bluff, N. C. *Non*

S. S., Y. W. A., Archery Club, B. T. U. Officer.

Melba Jane Powers
"Warm hearted devotion"

St. Pauls, N. C. *Non*

S. S., Y. W. A., B. T. U.

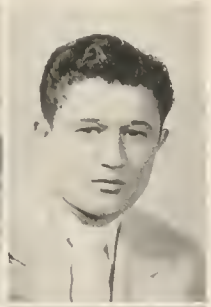

Margaret Clyde Price
"A pretty price"

Cherryville, N. C. *Non*

Y. W. A., W. A. A. Council, Swimming Club, Basketball Club, B. T. U. Officer, S. S., Class Officer.

Vance R. Price, Jr.
"Doc"

Forest City, N. C. *Phi*

Captain and Coach Tumbling Team, Track.

Emily Marjorie Pringle
"Florida belle"

Leesburg, Florida *Clio*

Y. W. A., Volunteers for Christ, B. T. U. Officer, Clio Censor and Chief hostess, S. S. Class President.

Ruth Foy Provo
"Dimples"

Elizabeth City, N. C. *Clio*

S. S., Y. W. A. Officer. B. T. U. Group Captain and Vice-President, Clio Officer.

Alice Montague Puryear
"Gooney"

Avon Park, Florida *Non*

S. S., B. T. U., Volunteers for Christ, Scriblerus Club, Orchestra, President Y. W. A.

Sybil Claire Ramos
"That Florida gal"

Tampa, Florida *Clio*

B. T. U., Y. W. A., Clio Officer, *Hilltop* Staff, S. S. Class Officer, Spanish Club.

Mary Catherine Rasberry
"Even virtue is more fair when it appears in a beautiful person"

Hallsboro, N. C. *Non*

S. S., Y. W. A., Non Officer, B. T. U. Officer

Rebecca Anne Ratliff
"As welcome as sunshine in every place"

Cheraw, S. C. *Non*

B. T. U., Y. W. A., Band, S. S. Class Officer

David James Ray
"Monk"

Hallsboro, N. C. *Fu*

B. T. U. Officer, M-Club, Tumbling, S. S. Class President.

Dolly Jane Ray
"A doer, not a dreamer"

Mars Hill, N. C. *Clio*

S. S., B. T. U., Y. W. A., Spanish Officer, Glee Club, B. S. U. Council, W. A. A. Officer.

Phoebe Lou Reece
"Flee"
Mars Hill, N. C.

Douglas Reed
"A silver tongue"
Weaverville, N. C. *Phi*
Hilltop Staff, Forensics, Basketball, Phi Marshal and Secretary, Anniversary Debater, Commencement Speaker, B. T. U. Officer.

Bettie Louise Reid
"That ivory smoothness"
Lincolnton, N. C. *Non*
S. S., Y. W. A., Glee Club, Girls' Choir, B. T. U. Officer.

William Franklin Revis
"Companionable"
Asheville, N. C. *Phi*
Ministerial Conference, B. T. U. President, S. S. Class Officer.

Mary Louise Rice
"Easy"
Black Mountain, N. C. *Non*
S. S., B. T. U., Y. W. A.

Myrtle Mildred Rice
"Genial Smile"
Lumberton, N. C. *Non*
Spanish Club, Volunteers for Christ, B. T. U. Secretary and Group Captain, S. S. Class Officer.

Wayne Lowrey Richardson
"It's a picture of life's other side—"
Winston-Salem, N. C. *En*
Anniversary President Euthalia.

Ray Franklin Riddle
"Humility in faith"
Burnsville, N. C. *Phi*
Ministerial Conference Officer.

Francis Howard Riley
"Quips and cracks"
Bowman, S. C. *En*
B. T. U., S. S.

Ruby Lucille Riley
"Goodness of heart"
Coral Ridge, Ky.
Volunteers for Christ, S. S., Y. W. A. Officer, B. T. U. President and Bible Leader.

Mary Catherine Ritchie
"Quiet please!"
Badin, N. C. *Non*
S. S., Y. W. A., W. A. A., B. T. U. Officer, Archery, Outdoor, Soccer, Swimming, Basketball Clubs.

Herbert Ray Roberson, Jr.
"Infinity in his eyes"
Biltmore Forest, N. C. *Phi*
S. S., German Club, Anniversary Debater.

Frank Goodrich Roberts, Jr.
"One of the Roberts boys"
Swannanoa, N. C.
Glee Club, Scriblerus Club.

Geraldine Rogers
"One who loves her fellow man"
Columbia, S. C. *Non*
Y. W. A., S. S., Volunteers for Christ, Glee Club, General Officer B. T. U., B. T. U. Officer.

Robert Rogers
"Lover"
Weaverville, N. C. *En*
S. S., B. T. U.

Leonard Leon Rollins
"Square"

Spindale, N. C. *Phi*
S. S., B. T. U., Ministerial Conference, B. S. U. Council, Phi Chaplian, Censor, Vice-President, and Forensic President, House President.

Rose Marie Rommell
"A friend"

Louisville, Ky. *Clio*
Y. W. A., Clio Officer, B. T. U. Officer, S. S. Officer, Business Club.

Julian Berkeley Ruiz
"Pa"

Oteen, N. C. *Eu*
Tumbling, Eu Officer.

Charles LaVerne Rush
"Joy in helpfulness"

Clyde, N. C. *Eu*
Glee Club, Eu Anniversary Marshal, S. S. Class Secretary and Vice-President B. T. U. Officer, Business Club.

Ada Bess Ruppell
"Binding all things with beauty"

Charlotte, N. C. *Clio*
B. T. U., Y. W. A., S. S. Class President, Dramateers Officer, Spanish Club Officer, Clio Marshal and Vice-President, Laurel Staff. Clio Commencement Term President.

Wanda Mae Sams
"Brilliant, and oh so sweet!"

Mars Hill, N. C. *Clio*
S. S., Home Makers' Guild President, French Club.

Betty Ellen Sapp
"Strawberry blonde"

Charlotte, N. C. *Clio*
Y. W. A., Volunteers for Christ, S. S. Class Officer, B. T. U. Secretary and Missions Chairman.

James Alexander Sappenfield
"Sneed"

Kannapolis, N. C. *Eu*
M-Club, Football, Eu Censor.

Eldred Sloan Schafer
"Star Eyes"

Taylorsville, N. C. *Non*

Margaret Virginia Scholtes
"Few things are impossible to diligence and skill"

Winston-Salem, N. C. *Non*
Y. W. A., College Marshal, S. S. Officer, B. T. U. Officer, Science Club Officer.

Ruth Virginia Scroggs
"Beauty"

Thomasville, N. C. *Non*
S. S., Y. W. A., Home Makers' Guild, Hostess and Secretary Nonpareil, C-II Class Officer, Group Captain and President B. T. U.

Betty Jean Searcy
"The purest is always the best"

Forest City, N. C. *Clio*
Y. W. A., Home Makers' Guild, S. S., Volunteers for Christ, I. R. C., B. T. U. Group Captain and Vice-President.

Ethelyn Rose Shaw
"Never a word, but a character"
Lake Wells, Florida — *Clio*
S. S., Y. W. A., Business Club Officer.

Elizabeth Hope Shearon
"Hopeless"
Raleigh, N. C. — *Non*
B. T. U., Y. W. A., Glee Club, Girls' Choir, S. S. Class Officer, Music Club.

Martha Geneva Sheffield
"Dry, ready wit"
Felham, Georgia — *Non*
B. T. U., S. S., Glee Club, Y. W. A. Officer, Music Club Officer.

Betty Louise Shuford
"Picturesque word painting"
Swannanoa, N. C. — *Non*
B. T. U., S. S. Class Officer, Scriblerus Club President.

Margaret Lois Shumaker
"Mama Shu"
Statesville, N. C. — *Non*
B. T. U., Business Club, Y. W. A. Council, Majorette.

Nelda Lee Silvers
"It is to laugh in this age of our'
Black Mountain, N. C. — *Clio*
B. T. U., Y. W. A., Clio Marshal and Censor, S. S. Class Officer.

Thelma Marie Sisemore
Rossville, Ga. — *Non*
Glee Club.

Betty Jane Sisk
"Active"
Asheville, N. C. — *Non*
Y. W. A., W. A. A., Glee Club, Swimming, Basketball, Soccer, Hockey Clubs, Dramateers, *Hilltop* Staff, Laurel Staff, B. T. U. Officer, S. S. Class President, Cheerleader.

Jane Bernadine Smithwick
"Helping hand"
Ponzer, N. C.

John Spargo
"Flash"
Gastonia, N. C. — *Phi*
S. S., B. T. U., Science Club.

Julia Ann Speas
"Ever pleasing"
East Bend, N. C. — *Clio*
S. S., Y. W. A., Home Makers' Guild, B. T. U. Officer.

James Clyde Stanfield
"Another P. K."
Burlington, N. C. — *Phi*

John Frank Stanley
"Practices that which he preaches"
Ash, N. C. — *En*
Ministerial Conference, S. S. Class President, B. T. U. President.

Helen Jean Starnes
"Goodness"
Asheville, N. C. — *Clio*
B. T. U., Y. W. A., Y. T. C., Volunteers for Christ, Dramateers, S. S. Class Officer.

Eunice Evelyn Staton
"Smiling Quietness"
Hendersonville, N. C. — *Non*
S. S., Y. W. A., Home Makers' Guild.

Lendell Eugene Steele
"Lucky in love"

Stony Point, N. C. *Eu*

S. S., B. T. U., Science Club.

Dorothy Jean Stephenson
"Great Heart"

Tabor City, N. C. *Clio*

Tennis Club, Soccer Club, *Hilltop* Staff, W. A. A. Council, Y. W. A. Council, S. S., Volunteers for Christ, B. T. U., Scriblerus Club Officer.

Constance Joanne Stevens
"Melodist"

Leesburg, Florida *Clio*

S. S., Y. W. A., Adult Choir, Glee Club, Clio Secretary.

Edna Grace Stevens
"What can't she do?"

Winston-Salem, N. C. *Non*

S. S. Class Officer.

Merle Marie Stevens
"Individuality is the salt of life"

Forest City, N. C. *Clio*

B. T. U., Volunteers for Christ, Scriblerus Club, Y. W. A. Officer, President Forensics Club, S. S. Class President.

Dorothy Louise Stewart
"Petite"

Miami, Florida *Clio*

S. S., Home Makers' Guild, I. R. C.

Dorothy Jean Stowe
"And never a dull moment"

Gastonia, N. C. *Clio*

B. T. U., Orchestra, Y. W. A. Council, Clio Vice-President, S. S. Class Officer.

Nellie Sue Stinson
"She was a phantom of delight"

Boonville, N. C. *Non*

Y. W. A., Non Officer, B. T. U. Officer, S. S. Class Officer, Officer Dramateers.

Mazie Regina Styles
"Quiet efficiency"

Trion, Georgia *Non*

B. T. U., Y. W. A., Glee Club, Girls' Choir, Business Club, President, Recording Secretary and Treasurer Volunteers for Christ, S. S. Class President.

John Boyd Sutton
"Men of few words are the best men"

Fenn Laird, Virginia *Phi*

B. T. U., Glee Club, Scriblerus Club, Ministerial Conference, S. S. Class Officer.

Dorothy Esther Swann
"Diligent and true"

Statesville, N. C. *Clio*

Girls' Choir, Clio Officer, Business Club Officer, Y. W. A. Officer, B. T. U. Officer.

Martha Carolyn Swann
"Whose dream are you?"

Statesville, N. C. *Clio*

B. T. U., Home Makers' Guild, Y. W. A. Officer, Clio Officer, S. S. Class Officer.

Greta Sue Swaringer
"Garbo"
Traphill, N. C. *Clio*
Science Club, Tennis Club, Archery Club, B. T. U., Y. W. A.

Terrell Cecil Tallent
"Efficient and willing"
Franklin, N. C. *Phi*
B. T. U., Business Club Officer, Phi Officer, S. S. Class Officer.

Betty Ann Taylor
"Dreamy Eyes"
East Bend, N. C. *Non*
S. S., Y. W. A., Volunteers for Christ, Glee Club, Girls' Choir, Group Captain and Social Chairman B. T. U.

Miriam Avarie Teague
"Amiable"
Harlem, Georgia
Y. W. A., S. S., B. T. U. Officer.

Elaine Marilyn Thompson
"Blondie"
Ware Shoals, S. C. *Non*
S. S., Y. W. A., B. T. U., Home Makers Guild, Glee Club, I. R. C.

Laura Nell Thornton
"Charming Grace"
Gadsden, Alabama *Non*
B. T. U., Y. W. A., Chief Hostess and Nonpareil House President, Glee Club Officer.

Orion Berry Townsend
"Loves Ducks"
Fair Bluff, N. C. *En*
B. T. U., S. S.

Wilton Francis Townsend
"Nort"
Wallace, N. C.

Ethel Truesdell Trivette
"For Sentimental Reasons"
Winston-Salem, N. C. *Non*
S. S., B. T. U., Y. W. A.

Betty Fay Trotter
"Ready with her helping hand"
Chattanooga, Tennessee *Non*
S. S., B. T. U., Y. W. A., German Club, I. R. C., President Volunteers for Christ, College Marshal.

Marjorie Inez Turner
"An idyl of delight"
Asheville, N. C. *Clio*
Y. W. A., Business Club.

Mary Ella Tysinger
"Eyes of the Ocean"
Lexington, N. C. *Clio*
Y. T. C., S. S., Y. W. A., B. T. U. Officer.

Cornelia Vann
"Katherine Cornell, II"
Mars Hill, N. C. *Non*
S. S., Class Officer, Dramateers, Non Vice-President, Music Club.

Lawrence Bruce Venable
"Junior"
Rustburg, Virginia *En*
S. S., Glee Club, Brotherhood Officer, Track Team, Engineers' Club, College Marshal, President B. T. U., President I. R. C.

Elsie Gene Vick
"Shine on Harvest Moon"
Sanford, N. C. *Non*
S. S., B. T. U., Y. W. A.

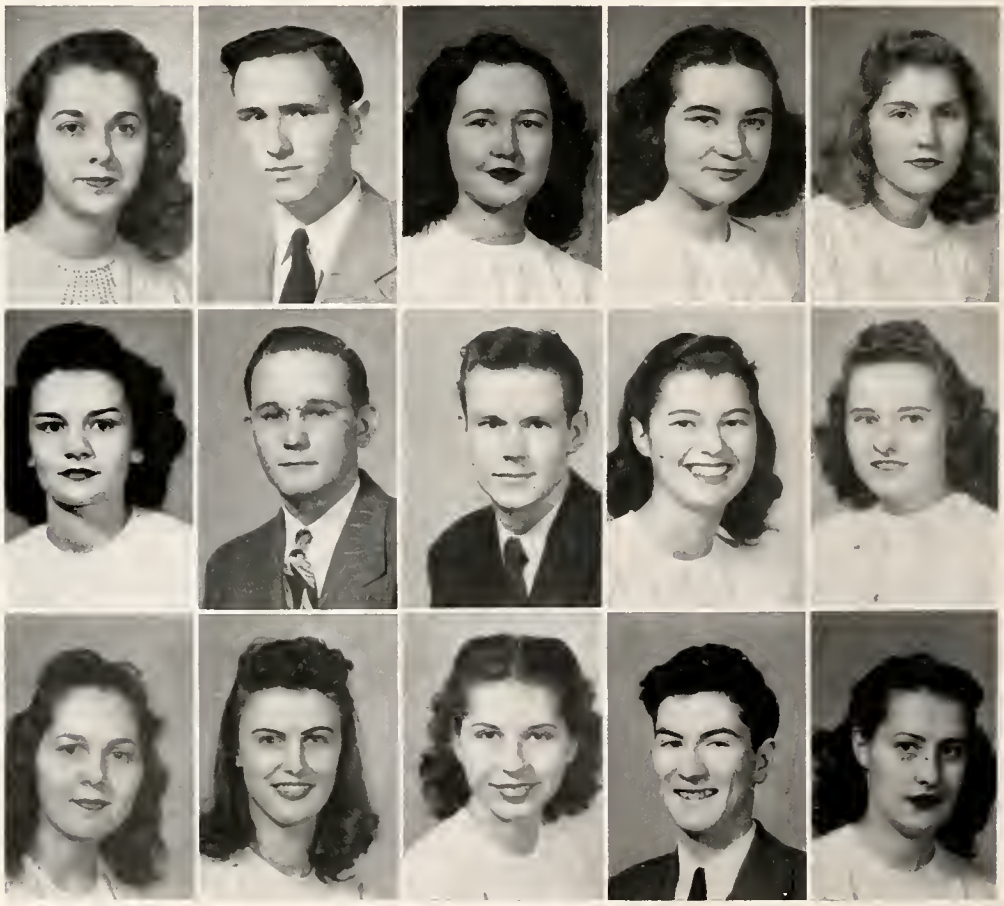

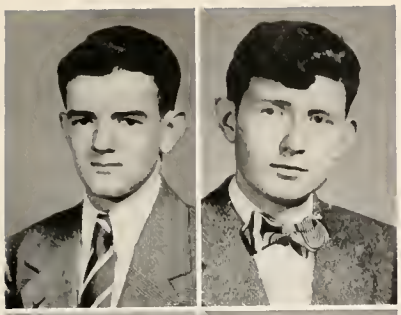

ROBERT A. WALKER
"Mugs"
Forest City, N. C. *Phi*
M-Club

JOHN W. WALKER
"Give me a paintbrush or give me death!"
Rutherfordton, N. C. *Phi*
Art Club, LAUREL Staff.

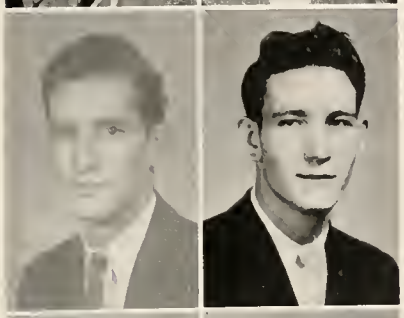

ALBERT G. WALL
"Speedy"
Mars Hill, N. C.

WILLIAM PASCHAL WALKER
"Fudlio"
Marion, N. C. *Eu*
S. S., B. T. U., M-Club.

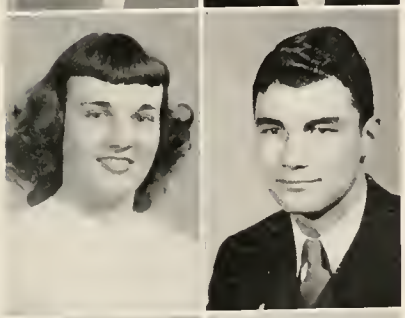

ANNA KATHERINE WALLER
"So tall, so graceful"
Mt. Olive, N. C. *Non*
B. T. U., Y. W. A., Home Makers' Guild Officer, S. S. Class Officer.

JOHN DOYLE WALLACE
"Big John"
Morristown, Tennessee *Eu*
Brotherhood, Eu Censor, S. S. Class President, B. T. U. Officer.

PERCY FRANK WALTERS
"Pancho"
Monroe, N. C.
Science Club Officer.

CHARLES WALTERS
"Union County Boy"
Monroe, N. C.

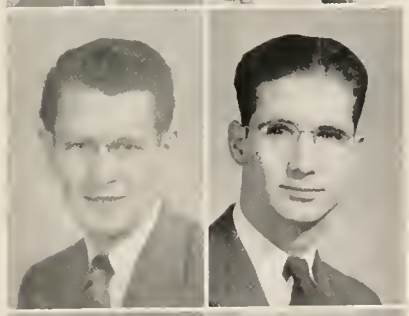

EARNEST G. WATTS
"Good Joe"
Stony Point, N. C. *Eu*
Basketball.

JAMES WARREN
"Speech is silver"
Lenoir, N. C. *Phi*
B. T. U., S. S. Class President.

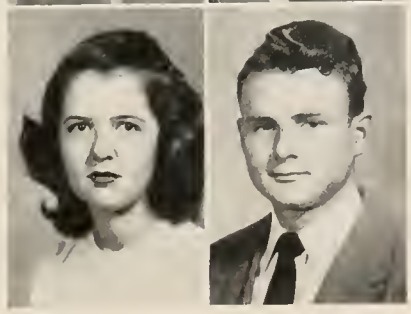

BETTY JEAN WEAVER
"Million Dollar Smile"
Alexandria, Va. *Non*

REUBEN VICTOR WATTS
Purlear, N. C.

Class of '47

Carl E. Westmoreland

"It might as well be spring"

Rutherfordton, N. C. *Phi*

Phi Vice-President.

Joyce Elizabeth Wheeler

"Lovely truth, purity, and fidelity"

Miami, Florida *Clio*

B. T. U., Y. W. A., Band, Scriblerus Club, B. S. U. Council, Commencement Marshal and C-I President of Clio, S. S. Class Officer.

Wyndoland E. Wilbanks

"We know her as Winnie"

Laurens, S. C. *Non*

Y. W. A., S. S.

Arthur Wilcox

"That chick's too young to fry"

Alexandria, Va. *Phi*

Glee Club, Choir.

Sim Owenby Wilde, Jr.

"Rabbit"

Asheville, N. C. *Phi*

B. T. U. Officer, Phi Commencement Term President.

Roy Dwight Wilhelm

"Ding-Dong"

Albemarle, N. C. *Phi*

Ministerial Conference, Brotherhood, Glee Club, Tumbling, B. T. U. President, College Choir.

Helen Elizabeth Wilkerson

"Full of Life"

Marion, N. C. *Clio*

Y. W. A., S. S., Tennis Club, Business Club, B. T. U. Officer.

George Fairley Williams

"Shoulders"

Monroe, N. C. *Phi*

M-Club, Football, Basketball, S. S. Class President, B. T. U. President, Phi Censor.

Perry O. Williams

"Pedro"

Asheville, N. C. *Eu*

Law Club, Eu Officer, S. S. Class Officer.

Sophia Geneva Williams

"Willing and capable in sweetness"

Hallsboro, N. C. *Non*

Volunteers for Christ, Y. W. A., Secretary and Treasurer of I. R. C., B. T. U. Officer, S. S. Class Officer.

Thomas T. Wilson, Jr.

"Dr. Wilson to be"

Rock Hill, S. C. *Eu*

Joseph Paul Wilson

"Faculty fine, eh what?"

Littleton, N. C. *Phi*

S. S., B. T. U. President.

Mamis Ruth Winfree

"Innocence"

Summerfield, N. C. *Non*

Home Makers' Guild, Dramateers, B. T. U., S. S.

Wendell Eugene Witte

"Chief Cook and Bottle Washer"

Bowling Green, Florida *Phi*

Phi Secretary, Ministerial Conference Office, B. T. U. Officer, S. S. Class President.

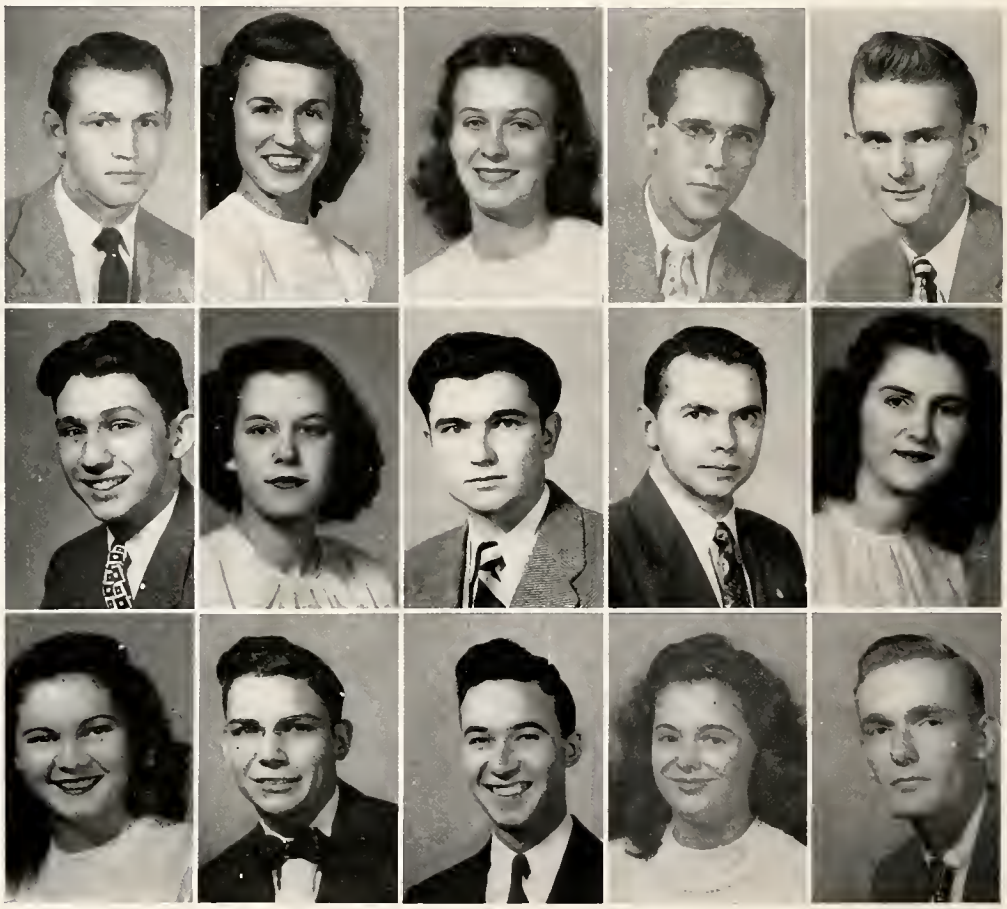

Ann Hazzeltine Wood

"You're a treasure"

Inverness, Florida — *Non*

Y. W. A., Glee Club, Volunteers for Christ, College Marshal, C-H Class Officer, President French Club, General Officer B. T. U.

Arthur Everett Wood

"Drop them in!"

Mars Hill, N. C.

Football, President M-Club.

James Graham Wright

"Heartaches"

Oxford, N. C. — *Fu*

S. S.

Virginia Lucille Wright

"Mad Russian"

Washington, D. C. — *Clio*

Y. W. A., I. R. C., B. T. U. Officer S. S. Class President, Clio Vice-President.

Beulah Upchurch Yates

"You stepped out of a dream"

Elkin, N. C. — *Non*

W. A. A. Council, B. T. U., S. S., Non Officer, Cheerleader, B-Blem Club Officer, Cheerleader.

Roy V. Young

"I love life"

Asheville, N. C.

President Ministerial Conference, Classical Club.

Thomas Young

"Quiet but powerful"

Asheville, N. C. — *Phi*

Wallace Beverly Zimmerman

"Lost Chord"

Roxboro, N. C. — *Eu*

Glee Club, Scriblerus Club, Music Club President.

Nellie Barbara Zoellner

"Teach me my Na Cl's"

Highlands, N. C.

S. S., B. T. U., Y. W. A. Officer, Science Club Officer and President.

Class of '47

Class of 1948

Harold Bennett	*President*
Polly Jean Yandell	*Vice-President*
Bob McClure	*Secretary*
Frank Yandell	*Treasurer*

Mr. and Mrs. Ramon DeShazo
Sponsors

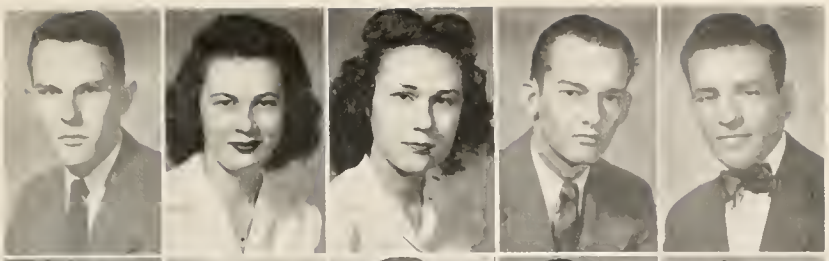

IRA JONES ADAMS
Kershaw, S. C.

SARAH FRANCES ADAMS
McCall, S. C. *Eu*

JEANNE KERR ALEXANDER
Charlotte, N. C. *Non*

JAMES FONTAINE ALLEN
Clayton, N. C.

HOWARD EUGENE ALLEY
Westminster, S. C.

MARGARET JANE ALLIGOOD
Washington, N. C. *Clio*

JOSE RAMON ALVAREZ
Marie, Cuba *Eu*

CHARLES ALBERT AMBROSI
Asheville, N. C.

ALLAN GEORGE ANDERSON, JR.
Cheraw, S. C.

ARTHUR A. ANDERSON
Asheville, N. C.

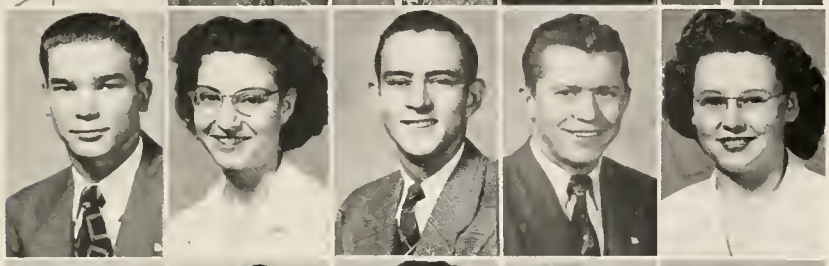

ROBERT DONALD ANDERSON
Wadesboro, N. C. *Phi*

ILA OZELLE ANDREWS
Graham, N. C. *Clio*

JAMES NIELSEN ANDREWS
Miami, Florida *Eu*

ALBERT JEROME ARNETT
Lake View, S. C.

CASOLYN LaVERNE AUSTIN
Charlotte, N. C. *Clio*

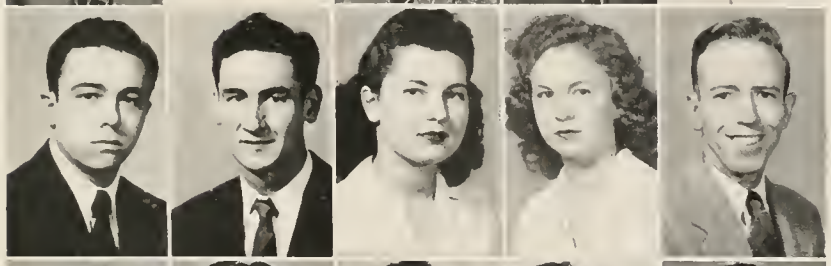

GIBSON GEORGE AUSTIN, JR.
Statesville, N. C. *Eu*

JOHN HAROLD BALLARD
Ellerbe, N. C. *Phi*

NANCY ALDERMAN BANKS
Garner, N. C. *Non*

NELLE VIRGINIA BAILEY
Burnsville, N. C. *Non*

RALEIGH OTTO BAKER
Charlotte, N. C. *Eu*

DORIS VIRGINIA BARNETT
Gastonia, N. C. *Non*

ALVA BELMONT BARRETT
Mars Hill, N. C.

HELEN JOYCE BARRETT
Trion, Ga. *Non*

JAMES ROBERT BARROW
McCall, S. C. *Eu*

LAURA DAY BEATTY
Elizabethtown, N. C. *Non*

LEROY CHAPPELL BEDDINGFIELD
Milbrook, N. C. *Phi*

BETTY JO BEESON
High Point, N. C. *Non*

LOUISE MARIE BELL
Cleveland, Ohio *Non*

HAROLD CLARK BENNETT
Asheville, N. C. *Eu*

HORACE LeROY BENNETT
Asheville, N. C. *Phi*

JACK MARION BENNETT
Winston-Salem, N. C.

EUNICE DELORES BETLEM
Rochester, N. Y. *Non*

MARY LOIS BIBLE
Del Rio, Tenn. *Clio*

CAROL JEAN BIZZELL
Norway, S. C. *Non*

ANNE MARSH BLACK
Monroe, N. C. *Non*

ROBERT ROSS BLACKWELL
Reidsville, N. C.

HAROLD PITE BOITER
Greer, S. C. *En*

MARY STEEDMAN BOSWELL
South Hill, S. C. *Clio*

RAUL VENTURA BOTIFOLL
Camaquey, Cuba *En*

RICHARD LEE BOWEN
Athens, Georgia *Phi*

COLLIE HAZEL BOYD
Rocky Face, Ga. *Clio*

HAMILTON LARRY BOYD
Durham, N. C. *En*

PATRICIA BETHANY BRADFORD
Brenham, Texas *Clio*

CHARLES GLENDON BRADLEY
Forest City, N. C.

ANNA HORTENSE BRIDGES
Wendall, N. C. *Non*

ALLEN ROBERT BROWN
Hendersonville, N. C. *En*

EULA MAE BUMGARNER
Candler, N. C. *Non*

ALFRED KENNETH BUNGER
Louisville, Ky.

ELEANOR CAROLLN BURLESON
Plumtree, N. C. *Clio*

WALTER ELDON BURGESS
Elkin, N. C.

WARREN THOMAS BUSH
Roanoke Rapids, N. C. *En*

RUTH VIRGINIA CADD
Roanoke, Va. *Non*

MAX GRAY CAIN
Graham, N. C. *En*

MARY ANNE CAMPBELL
Hickory, N. C. *Non*

JESSE RICHARD CANNADY
Walstonburg, N. C. *En*

MAE ELIZABETH CARDWELL
Elizabethton, Tenn. *Clio*

WALTER KENT CARSON
Stokes, N. C.

RALPH LYNN CARRINGER
Hayesville, N. C.

BRUCE JOHN CARTIER
Wrightsville Beach, N. C. *En*

MARTYN JOHN CAVANAUGH
Canton, N. C.

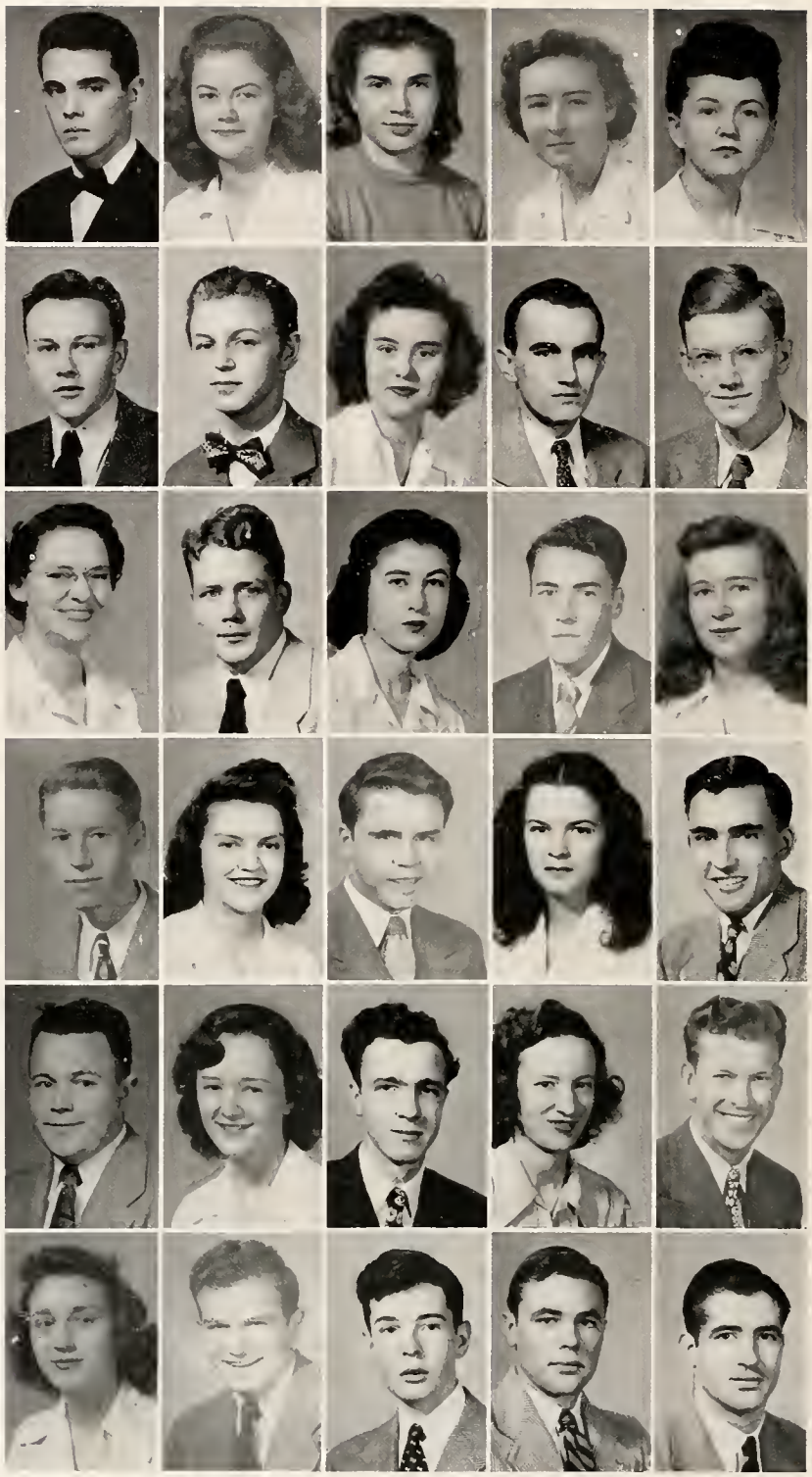

VIOLA CAVANAUGH
Cleveland, Ohio *Clio*

RUTH VIRGINIA CHILDS
Hendersonville, N. C. *Non*

THOMAS MILLER CHISM
Louisville, Ky. *Phi*

JANE LULA CLAIBORNE
South Hill, Va. *Clio*

DONALD HENRY CLANTON
Boger City, N. C. *Phi*

BERNICE CAROLYN CLARKE
Chattahoochee, Fla. *Non*

MARGIE LOWRINA CLAYTON
Inman, S. C. *Clio*

DORIS DONNA CLEMMER
Gastonia, N. C. *Non*

MAHALA COCHRAN
Donalds, S. C. *Clio*

ALTON ROBERT COLE
Bethune, S. C.

CLARENCE ALLEN COLLIER
Washington, Ga. *Eu*

CLARICE MARGUERITE COLLIER
Portsmouth, Va. *Non*

EDWARD HAYNES COLLINS
Lumbertin, N. C. *Eu*

REBECCA ADELAIDE COMBS
Dublin, Ga. *Clio*

ELIZABETH LEIGH COOKE
Winston-Salem, N. C. *Clio*

CHARLES LENDON COX
Mars Hill, N. C. *Phi*

MOLLY LOU COX
Boonville, N. C. *Clio*

WALTER CLINGMAN CRAWFORD
Marion, N. C. *Eu*

BARBARA AMORYALLIS CRENSHAW
Pickens, S. C. *Non*

GARLAND BAKER CRENSHAW
Charlottsville, Va.

NINA MEREL DALRYMPLE
Kannapolis, N. C. *Clio*

JEAN ELIABETH DAUGHTRIDGE
Rocky Mount, N. C. *Non*

CHARLES WILLIAM DAVIS
Waynesville, N. C.

TROY DAY
Connelly Springs, N. C. *Eu*

HEDY CAROLYN DIXON
Reidsville, N. C. *Clio*

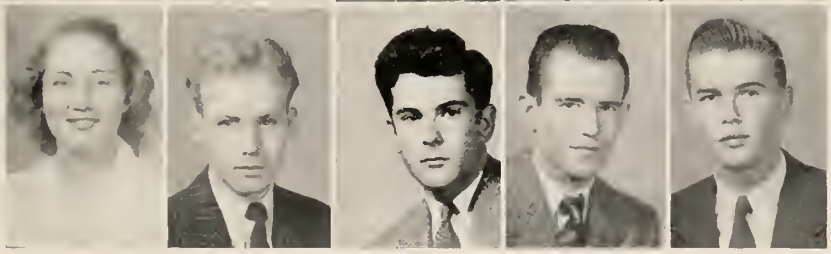

LOIS CAROLINE DIXON
Cocoa, Fla. *Non*

RALPH LENDON DRAKE
Briscoe, N. C. *Phi*

JOSEPH A. DRAUGHON
Yadkinville, N. C. *Phi*

EXCELL CLARK DUNCAN
Durham, N. C. *Phi*

WILLIAM BENSON DUNN
Leaksville, N. C.

CLARENCE FURMAN DUPUIS
Charleston, S. C.

JACK HARDIN DYER
Winston-Salem, N. C. *En*

BISHOP DAVID EDENS
Sumter, S. C. *En*

ANNA FRANCES EDWARDS
Saluda, N. C.

JAMES JACKSON EDWARDS
Waynesville, N. C.

MARY LOU ELLIS
Dania, Florida

MARTHA ANN ELMORE
Greer, S. C. *Non*

HARRISON QUINN ESKRIDGE
Rutherfordton, N. C.

PHILIP HARTWICK ESKRIDGE
Rutherfordton, N. C.

GEORGE MARION EVANS
Asheville, N. C. *Phi*

CLAY HUDSON FAVELL
Charlotte, N. C. *En*

EARL OWEN FERGUSON
Milibrook, N. C.

MARY GERALDINE FIELDS
Raleigh, N. C. *Clio*

WAYNE FINGER
Lincolnton, N. C.

JOYCE YVONNE FITE
Charlotte, N. C. *Non*

GLENN RAY FLACK
Wadesboro, N. C. *Phi*

ROBERT HILL FLEET, JR.
Richmond, Va.

JACK THOMASON FLEMING
Leaksville, N. C.

JOHNNIE BLAKE FLOYD
Kershaw, S. C. *En*

GERATHA R. FLOYD
Orrum, N. C.

JOSIAH WILSON FRANCIE
Waynesville, N. C.

MARGARET CAROL FREDENBURG
Orlando, Florida *Clio*

ROY O. FREEMAN
Jefferson, N. C.

WILLIAM CALVIN FULLER
Charlotte, N. C. *En*

THELMA GAMBILL
Elkin, N. C. *Non*

CHARLES HERMAN GANTT
Kings Mountain, N. C.

CLARENCE LeROY GANTT
Asheville, N. C.

LLOYD WILLIAMS GARNER, JR.
Charlotte, N. C. *Phi*

THEODORE EDWARD GAZE
Asheville, N. C. *Phi*

JEANNE LAMAR GELLERSTEDT
Troy, Alabama *Non*

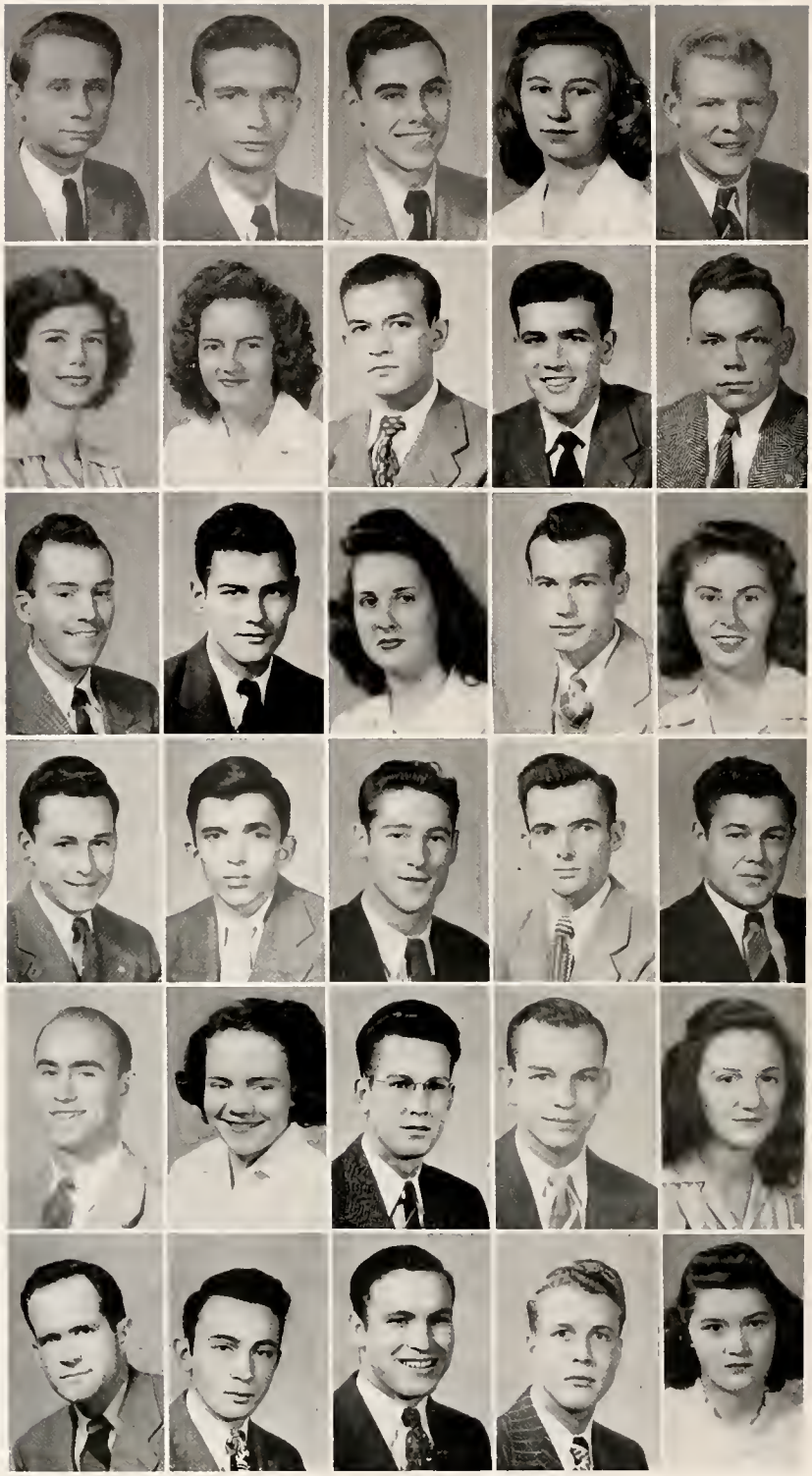

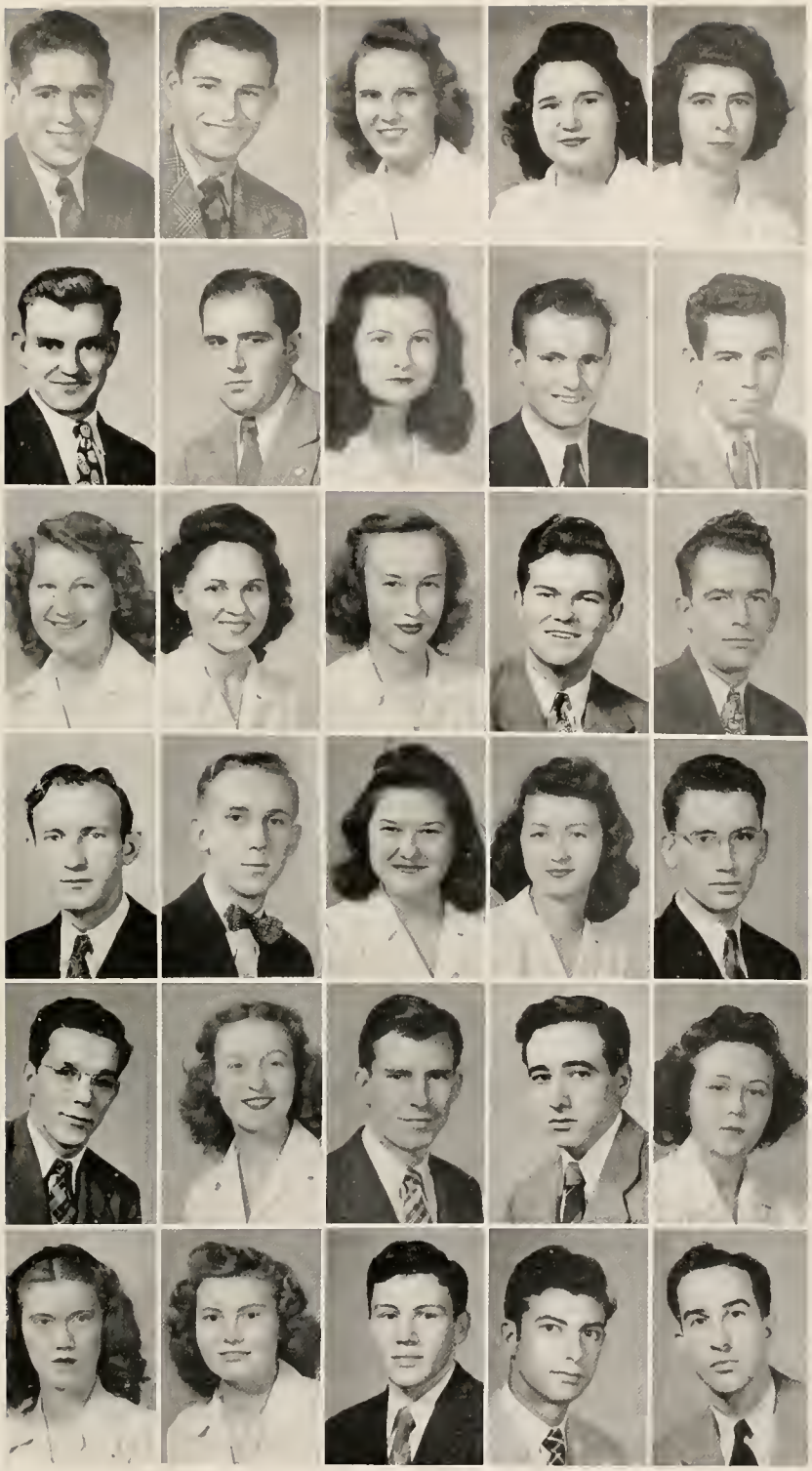

EARL SMITH GIBSON
High Point, N. C.

FRANK ODELL GOSLEN
Kernersville, N. C. *Eu*

MAZIE GRANGER
Hickory, N. C. *Clio*

CAROLYN RACHEL GRANT
High Point, N. C. *Non*

MARY LENA GREEN
Wray, Georgia *Clio*

WORTH NORWOOD GREEN
Winston-Salem, N. C. *Eu*

KIRBY WORTH GREENE, JR.
Lexington, N. C. *Phi*

WILLIE CATHERINE GREER
Lexington, N. C. *Non*

STANLEY EARL HALL
Turtletown, Tenn.

JOHN WESLEY HAMBY, JR.
Salisbury, N. C. *Phi*

ESTUS JEAN HAMILTON
Americus, Georgia *Clio*

AUDREY MAE HANES
Charlotte, N. C. *Non*

IRMA KATHERINE HARLESS
Lenoir, N. C. *Non*

BRUCE FLOYD HARRIS
Burlington, N. C.

JAMES R. HARRIS
Asheville, N. C.

WALTER MAX HARRIS
Hudson, N. C. *Phi*

TROUPE HARRIS, JR.
Washington, Ga. *Phi*

BETTY LYNN HART
Oxford, N. C. *Non*

FRANCES ANN HEGLER
Lancaster, S. C. *Clio*

HAL McELWAINE HELMS
Mooresville, N. C.

JAMES RELERFORD HELVEY, JR.
St. Louis, Mo. *Eu*

BETTY JEAN HINSON
Lancaster, S. C. *Clio*

RAY KEITH HODGE
Kenly, N. C. *Phi*

MORRIS SHUFFORD HOLLIFIELD
Chesnee, S. C. *Phi*

JOYCE WILKINSON HOPKINS
Charlotte, N. C. *Non*

EVELYN MARION HUGGINS
Lumberton, N. C. *Non*

RUBY VIRGINIA HYLTON
Roanoke, Va. *Non*

JAMES ROBERT IVEY
Perry, Georgia *Eu*

HENRY CARL ISAACS, JR.
Columbia, Tenn. *Phi*

ASA JACKSON
St. Pauls, N. C.

DONALD RUDOLPH JACKSON
Raleigh, N. C. *Phi*

ORLENA JAMERSON
Mars Hill, N. C. *Clio*

GEORGE GLENN JAMES
Martinsville, N. C.

EDITH JENKINS
Asheville, N. C.

FAYE ELOISE JENKINS
Stecoah, N. C. *Clio*

JAMES EMMANUEL JENKINS
Asheville, N. C.

JAMES REEVES JOHNSON
Washington, Ga. *En*

PEGGY DAWN JOHNSON
Durham, N. C. *Clio*

SAMUEL CLARKE JOHNSON
North Augusta, S. C. *En*

DONALD AMMONS JONES
Hendersonville, N. C. *Phi*

JAMES COLEMAN JONES
Asheville, N. C. *Phi*

WILMA LOUISE JONES
Greensboro, N. C. *Non*

EVELYN LOUISE JOWERS
Wray, Ga. *Non*

JIMMIE ODELL KEEVER
Wilmington, N. C. *Phi*

JEWELL LOIS KELLER
Memphis, Tenn. *Non*

MABEL CAROLYN KIMBALL
Charlotte, N. C. *Clio*

VIOLA EMILY KIMBRELL
Barnwell, S. C. *Non*

BETTY JEAN KITCHINGS
High Point, N. C. *Non*

LAURENCE KUSZMAUL, JR.
Baltimore, Md.

JAMES MATHEWS LAMBERT
Leaksville, N. C. *Phi*

DOROTHY MAE LANE
Bartow, Florida *Clio*

EDWARD R. LANNING, JR.
Lexington, N. C.

RAYMOND EARL LARK
Pickens, S. C.

FRANCIS WILLINGHAM LAWTON
Spartanburg, S. C. *En*

ARCHIBALD CLARENCE LEDBETTER
Havre de Grace, Md.

JANNIE LAURA LEVINES
Alexandria, Va. *Non*

DOROTHY LOUISE LEWALLEN
Asheboro, N. C. *Clio*

ELBERT ELWOOD LEWIS
Fairmont, N. C.

JOHN JULIAN LEWIS
Fairmont, N. C.

HAROLD NICHMOND LOMINAC
Asheville, N. C.

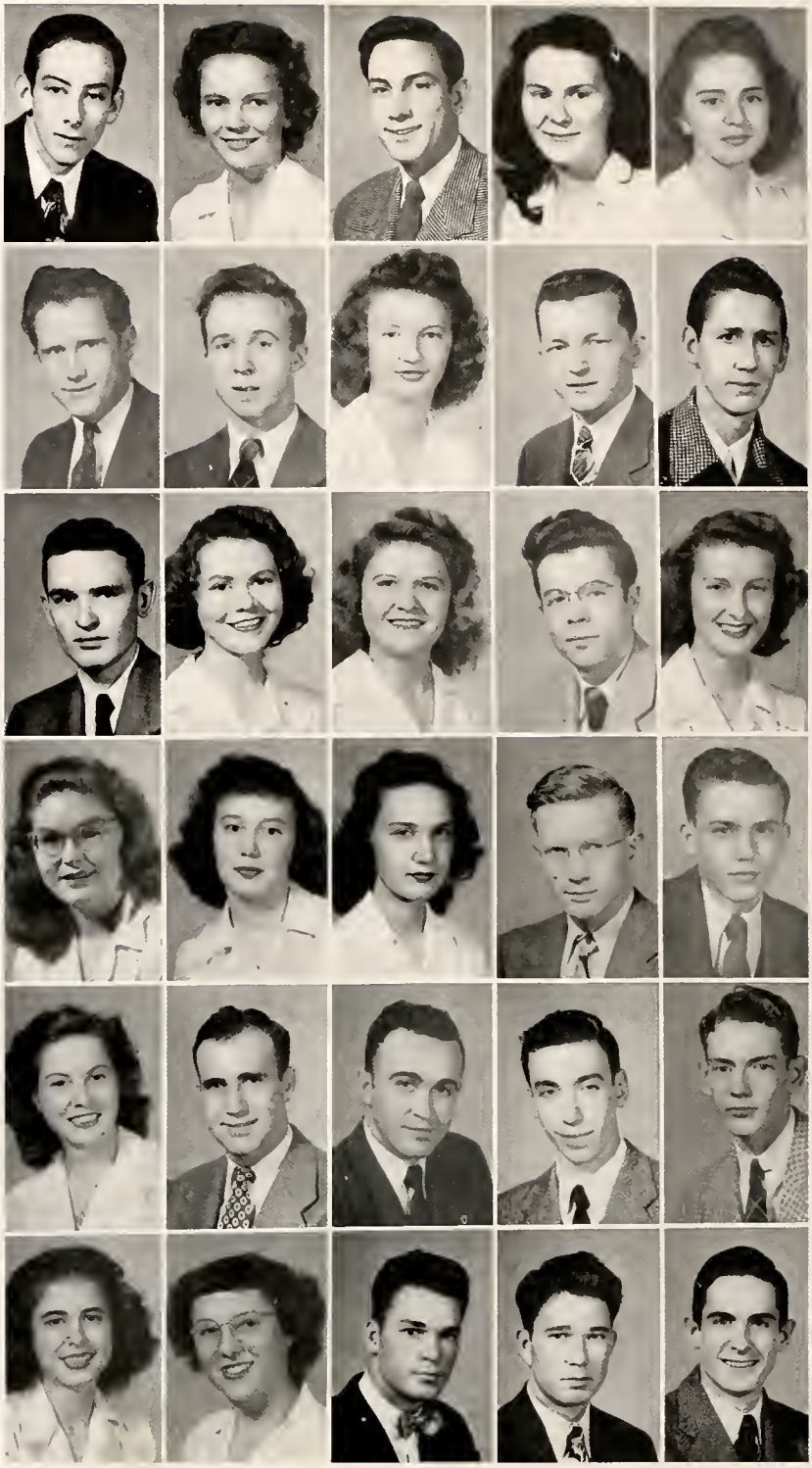

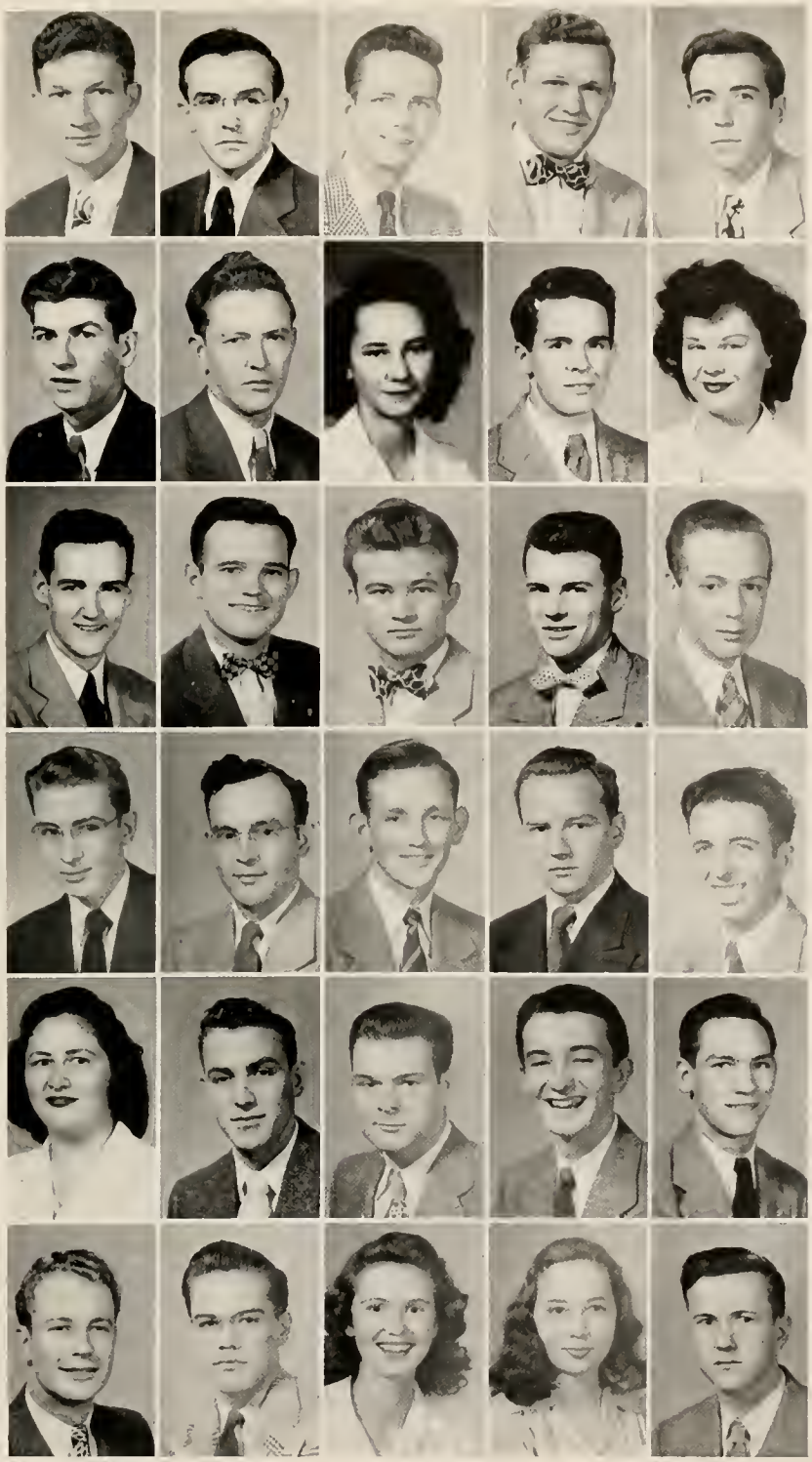

FREDERICK HENRY LOWDERMILK
Norman, N. C. *Phi*

CRAIG H. LOWE
Stanley, N. C.

CHARLES EDWARD LUNSFORD
Hamilton, Ohio *Eu*

FULTON REAVIS LUPO
Fairmont, N. C.

WILLIAM GRANT LYNCH
Winston-Salem, N. C. *Eu*

JACK HARDING MACE
Alex, N. C.

CLAUDE P. MACKIE, JR.
Yadkinville, N. C.

MARY ELIABETH MARSHALL
Fries, Va. *Non*

NORMAN BRUCE MASHBURN
Asheville, N. C. *Phi*

PEGGY LOU MAYO
Tampa, Florida *Non*

ERNEST A. MEHAFFEY
Leicester, N. C. *Eu*

ERNEST L. MELIN
Raleigh, N. C. *Eu*

J. P. MILLER
Nichols, N. C.

ROBERT JACOB MILLER
Atlanta, Ga. *Eu*

ROYCE GENE MILLER
Toliver, N. C.

DEAN LINCOLN MINTON
North Wilkesboro, N. C. *Eu*

JAMES DUDLEY MOORE
Lenoir, N. C.

ROBERT WORTH MORGAN
Forest City, N. C. *Phi*

WALTER H. MORPHIS
Lexington, N. C. *Phi*

BURKE FAYNE MORRIS
Asheville, N. C. *Phi*

BARBARA MORROW
Orange Park, Florida *Non*

JAMES EARL MOSS
Barnardsville, N. C.

PAUL MOSS
Lenoir, N. C. *Eu*

CAREY GARDNER MUMFORD, JR.
Raleigh, N. C. *Eu*

ARTHUR EDWARD MURPHY
Myrtle Beach, S. C.

JOHN ROBERT McCLURE
Charlotte, N. C. *Eu*

MALCOLM P. McCONNELL, JR.
Newport News, Va. *Phi*

MAMIE LOU McCRORY
Butler Springs, Ala. *Non*

BETTY MAE McCULLEY
Chattanooga, Tenn. *Non*

LORIE EVANS McELHENEY
Perry, Georgia

EDWARD McELRATH
Whitefield, N. H. *En*

JACK SMITH McGENIUS
Cliffside, N. C.

WILLIAM C. McIVER
Marion, N. C. *Phi*

PHYLLIS ANN McKINNON
Charlotte, N. C. *Non*

ELIZABETH ANN McMANUS
Newport News, Va. *Clio*

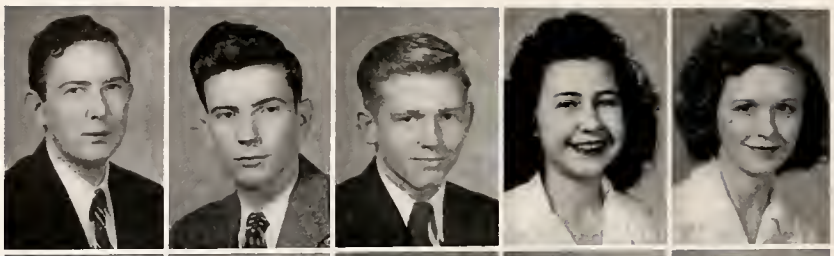

GERALD B. McMILLAN
Weaverville, N. C.

DORIS RAE McNEILL
High Point, N. C. *Non*

BILLIE LOU NAVE
Elizabethton, Tenn. *Clio*

NELL OWEN NEIGHBOURS
Charlotte, N. C. *Non*

LULA MAE NEWTON
Portsmouth, Va. *Non*

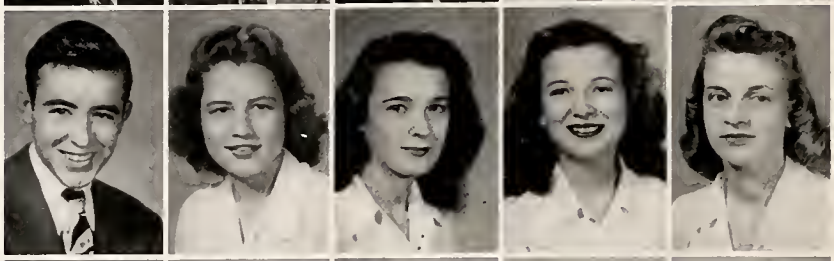

ALBERT LEE NORMAN
Winston-Salem, N. C. *En*

JOSEPH BENJAMIN OWENS, JR.
Richmond, Va.

WILLIAM THOMAS PADGETT
Decatur, Ga.

GARRIS DUDLEY PARKER
Gates, N. C. *Phi*

FRANCES JOHNSON PARKMAN
Chattahoochee, Fla.

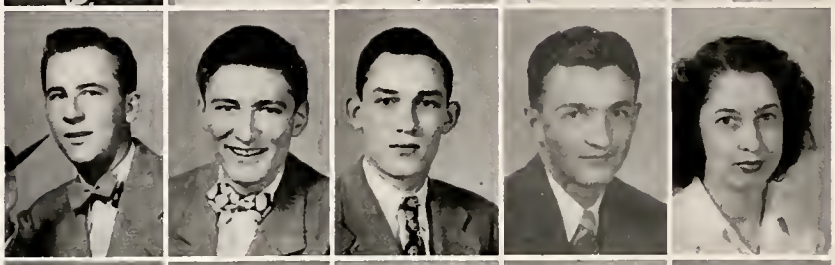

BARBARA ANN PACHAL
Mount Holly, N. C. *Non*

SAMUEL PERRY PENLAND
Asheville, N. C.

HERMAN GRADY PHILLIPS, JR.
Winnsboro, S. C. *En*

WILLIAM L. PIERCE
Hallsboro, N. C.

PAUL RANSOM PINNER
Candler, N. C.

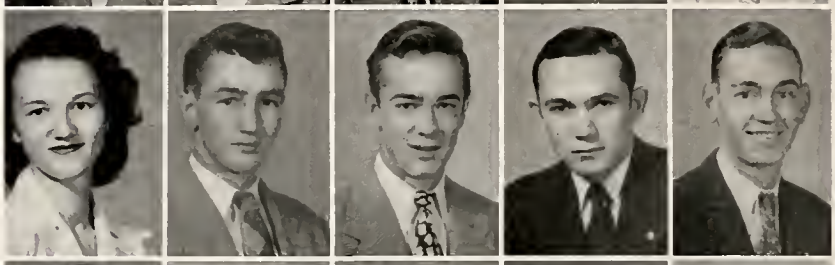

LOYS JACKQUELINE PITCHFORD
Coral Ridge, Ky.

ROY EDWARD PITTMAN
Dillon, S. C.

NELLIE LOUELLA PLEASANT
Doeville, Tenn.

PAUL LEE PLEMMONS
Franklin, N. C.

DAVID EDWARD POOLE
Marion, N. C. *En*

LAURA IRIS PORTER
Long Island, N. Y. *Non*

JAMES MICHELL POSTELLE
Charlotte, N. C. *En*

DOWD LITTON PRIMM, JR.
Charlotte, N. C.

GRACE ELIZABETH PRINGLE
Leesburg, Florida *Clio*

FRANK LUTHER RAMSEY, JR.
Detroit, Mich. *En*

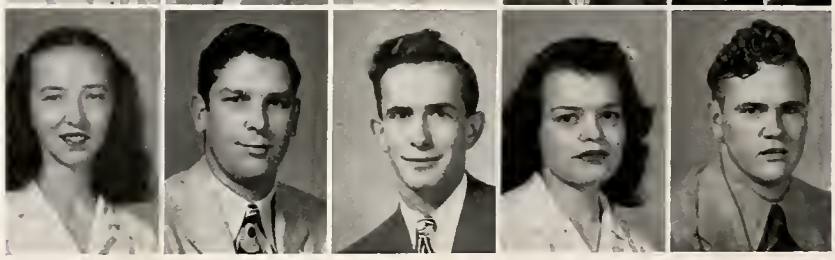

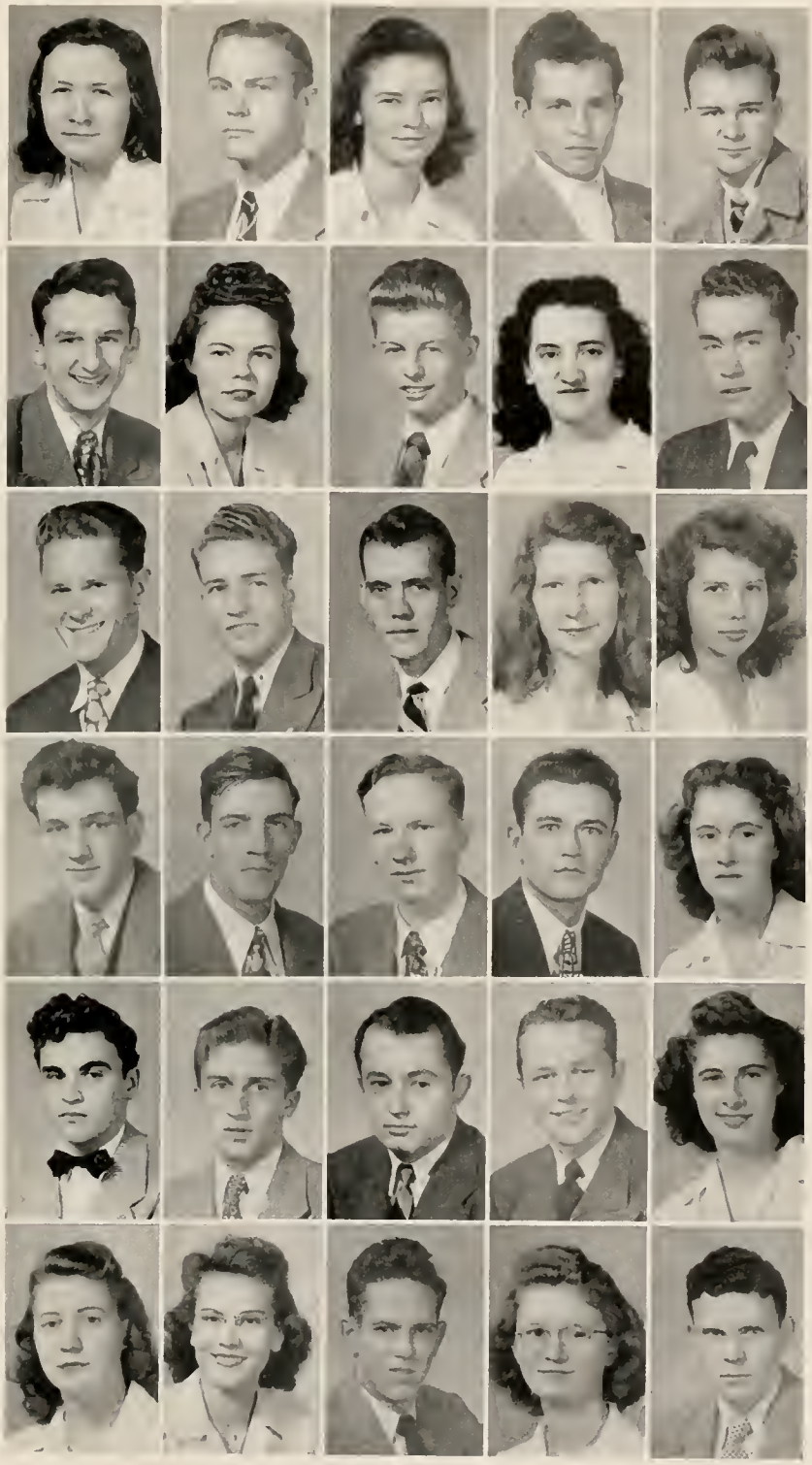

CORA LOUISE RANDALL
Forest City, N. C. *Clio*

HARRY BINFORD RAY
Hallsboro, N. C. *Eu*

GEORGIA ALICE REAVIS
Yadkinville, N. C. *Non*

MORRIS ARTHUR REEVES
Hallsboro, N. C.

JOE VERNER REINHARDT
Forest City, N. C.

MAYNARD LEWIS REYNOLDS
Danville, Va.

CATHERINE ZELDA RHEA
Tavares, Florida

WILLIAM JOSEPH RIDDLE
Kannapolis, N. C.

ESTHER LORENE RISH
Lenoir, N. C. *Clio*

JOHN HARRIS ROBERSON
Smithfield, N. C. *Eu*

CECIL LLOYD ROBERTS
Asheville, N. C. *Eu*

LOYD ODELL ROBERTS
Thomasville, N. C.

JACK ROE
Asheville, N. C. *Eu*

JULIA IPOCK ROE
Asheville, N. C. *Non*

ETHEL ROBERTA ROGERS
Columbia, S. C. *Non*

GENE THOMAS ROSS
Forest City, N. C.

WILLIAM L. ROSS
Forest City, N. C.

JAMES BEN RUTLEDGE
Yadkinville, N. C.

WILLIAM THOMAS RYMER
Asheville, N. C.

BETTY JANE SAMS
Flag Pond, Tenn. *Clio*

JOHN FENNER SANDERFORD, JR.
Fayetteville, N. C.

OSCAR FRANKLIN SAPPENFIELD
Gastonia, N. C.

JOHN C. SAUNDERS, JR.
High Point, N. C.

JOHN HENRY SCALF, JR.
High Point, N. C. *Phi*

JOYCE LELA SHELBY
Hendersonville, N. C. *Clio*

JEANNE CRAILS SHILL
Wilmington, N. C. *Non*

CHLOIE SILVER
Bandana, N. C. *Non*

FRANK CLARK SILVER
Bandana, N. C. *Eu*

RUTH VIRGINIA SIMMONS
Eagle Rock, Va. *Clio*

SONNIE BOYLES SIMPSON
Greensboro, N. C.

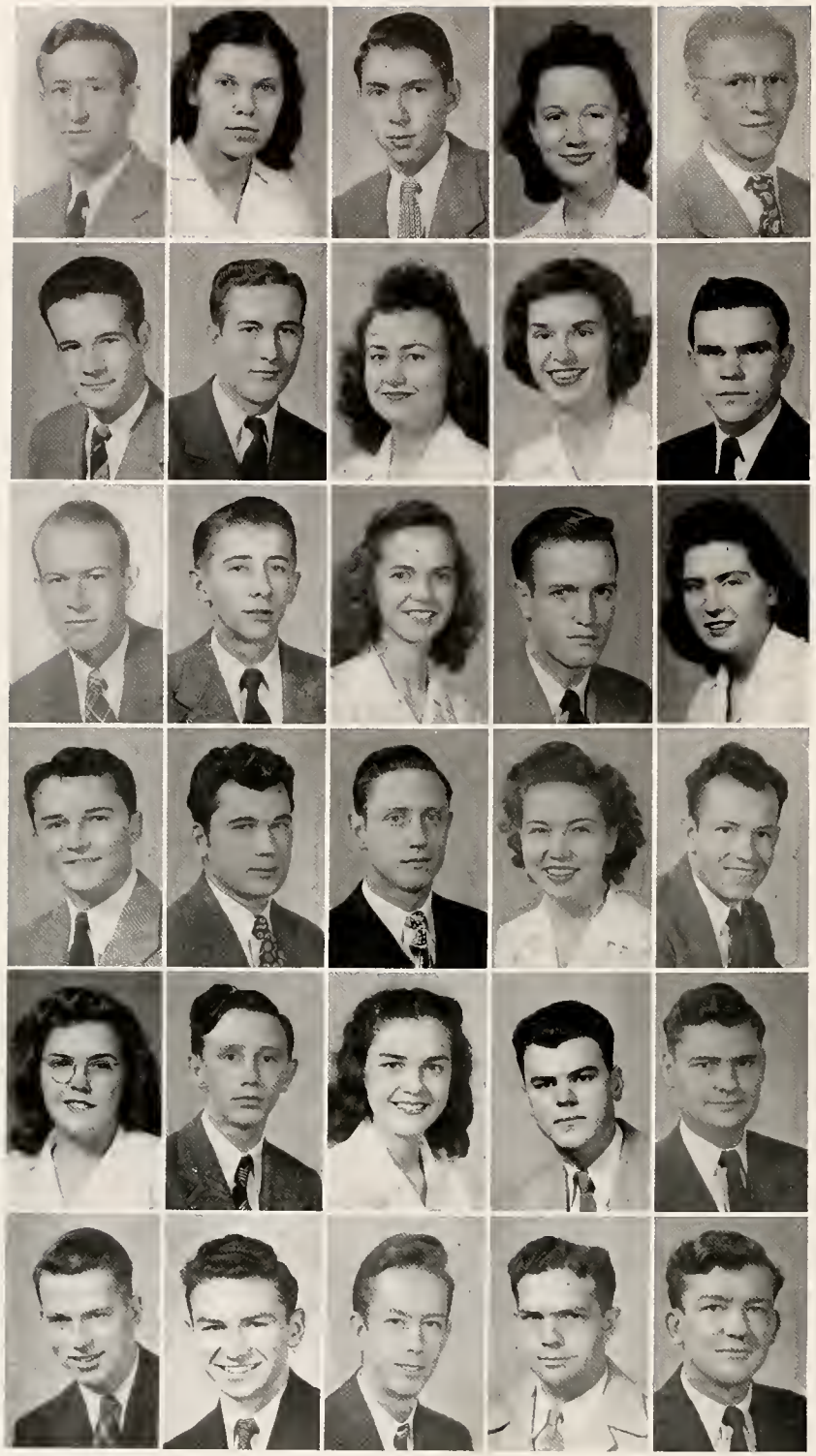

AZOR WATT SLOAN
New Hops, N. C. *Eu*

MARGARET IRENE SMILEY
Glasgow, Va. *Clio*

CALVIN THOMAS SMITH
Asheville, N. C.

EVELYN PEARCE SMITH
Asheville, N. C.

CHARLES LINDY SMITH
Fayetteville, N. C. *Phi*

HOWARD W. SMITH
Hayesville, N. C.

JAMES BRYANT SMITH
Newberry, Florida

MARY SUE SMITH
Leaksville, N. C. *Non*

LAURA MARIE SMITHWICK
Chester, S. C. *Non*

AUBERT C. SNOW
Greensboro, N. C.

JOHN ALLYN SNYDER
East Flat Rock, N. C.

DONALD CYRUS STAKEMILLER
Miami, Florida *Eu*

SOPHIA EVELYNE STAPLETON
Charlotte, N. C. *Non*

WILLIAM DON STAPLETON
Charlotte, N. C. *Eu*

MILDRED GERALDINE STEPHENS
Tampa, Florida *Non*

JACK GAITHER STEWARD
Asheville, N. C.

MALCOMB RUSSELL STOUT
SANFORD, N. C.

JACK ROYCE SUGG
High Point, N. C. *Eu*

GRACE ELIZABETH SULLIVAN
Bartow, Florida *Clio*

TILDEN WILLIAM SWAYNGIM
Waynesville, N. C.

DORCAS ANN TATE
Lexington, N. C. *Clio*

CHARLIE BART TAYLOR
Lancaster, S. C. *Phi*

NANCY JO. TEAGUE
Newland, N. C. *Clio*

OWEN TEAGUE
Newland, N. C.

ROMULUS LINNEY TEAGUE, JR.
Taylorsville, N. C. *Phi*

JOHN R. TEBOW
Augusta, Georgia

JAMES BERNARD THOMAS
MarsHill, N. C.

JEAN HARRIS THOMASSON
Winston-Salem, N. C.

ROBERT THOMPSON
De Land, Florida

JOHN OWEN TILSON
Mars Hill, N. C.

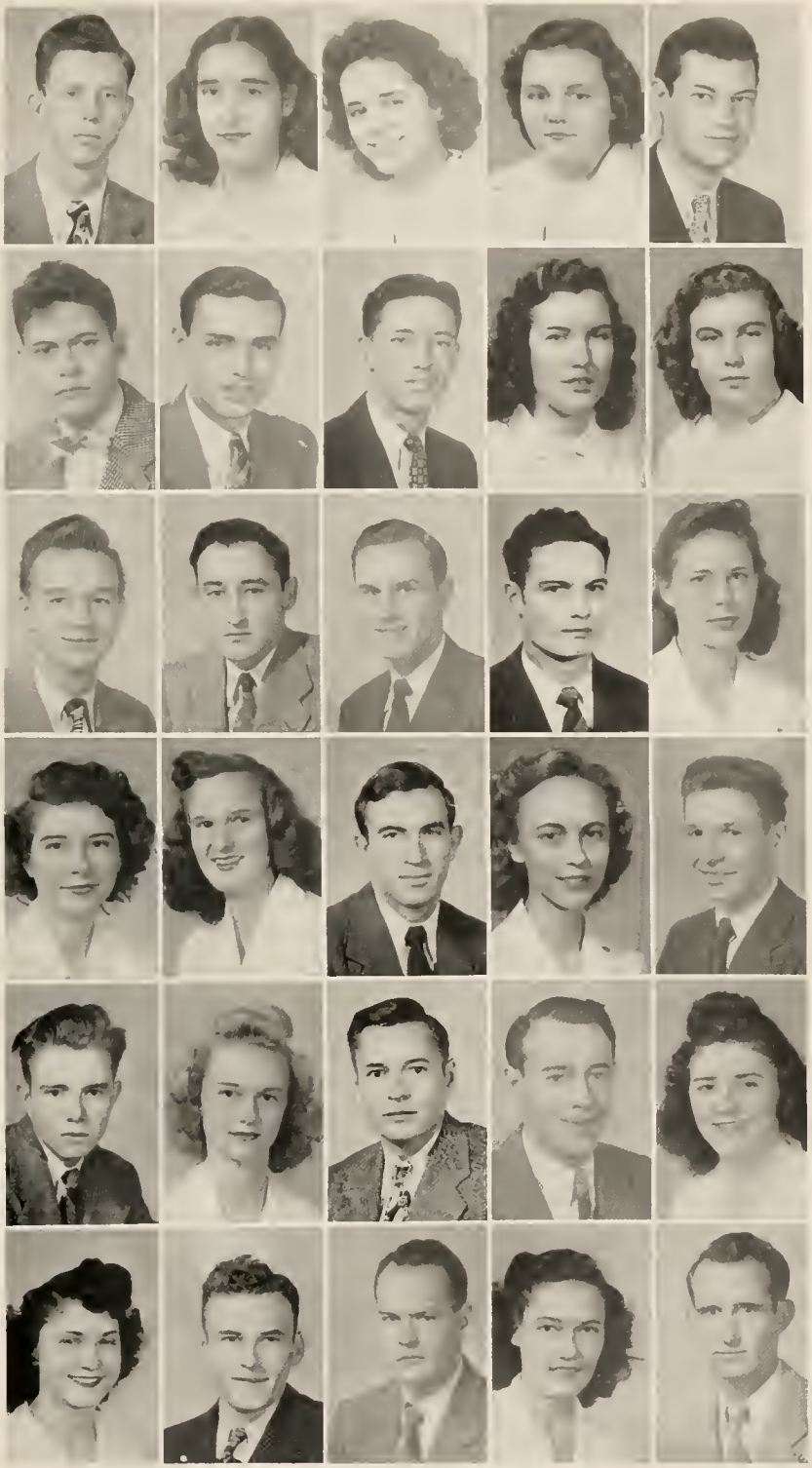

JOHN EARL TODD
South Norfolk, Virginia *Phi*

BETTY MAE TRANTHAM
Naples, N. C. *Non*

THELDA MAE TRIMMIER
Charlotte, N. C. *Clio*

WILLA DEAN TRIPLETT
Lenoir, N. C. *Non*

DEAN DeWITT TRIVETTE
Winston-Salem, N. C. *En*

FRED GENTRY TUCKER
Louisville, Kentucky *Phi*

CHARLES ALEXANDER TURNER
Morganton, N. C.

CLARENCE DOLPHES TURNER
Morganton, N. C.

NORMA JEAN WALDROP
Greenville, S. C. *Clio*

ELEANOR JUNE WALDROP
Greenville, S. C. *Clio*

LUTHER EDMUND WALKE, JR.
Orange, Va. *En*

MARSHALL NEWTON WARD
Weaverville, N. C.

WILLIAM BENJAMIN WARD
Creedmore, N. C.

GEORGE FRED WASHBURN
Marion, N. C.

MARY RUTH WATSON
Oak Ridge, Tennessee *Clio*

DOROTHY JANE WEBSTER
Mars Hill, N. C. *Non*

MARY ANN WEBSTER
Mars Hill, N. C.

WILLIAM ALFRED WEBSTER
Madison, N. C.

MIRIAM TURNER WEDDLE
Roanoke, Virginia *Clio*

PHILIP WARREN WEEKS
Roanoke, Virginia *Phi*

FRANK LEE WESTMORELAND
Statesville, N. C.

CLETA MAE WHITAKER
Hendersonville, N. C. *Non*

RAYMOND MILLS WHITE
Belmont, N. C.

WILLIAM ANDREW WHITSON
Mars Hill, N. C.

MIRIAM WILKERSON
Clayton, N. C.

ANN WILLIAMS
Savannah, Ga. *Non*

AUDREY JOSEPH WILLIAMS
Biltmore, N. C.

ARTHUR CARROLL WILLIS
Gray Court, S. C.

MARGIE AMELIA WILLS
Summerville, S. C. *Clio*

ARTHUR WHITEHURST WILSON
Weaverville, N. C.

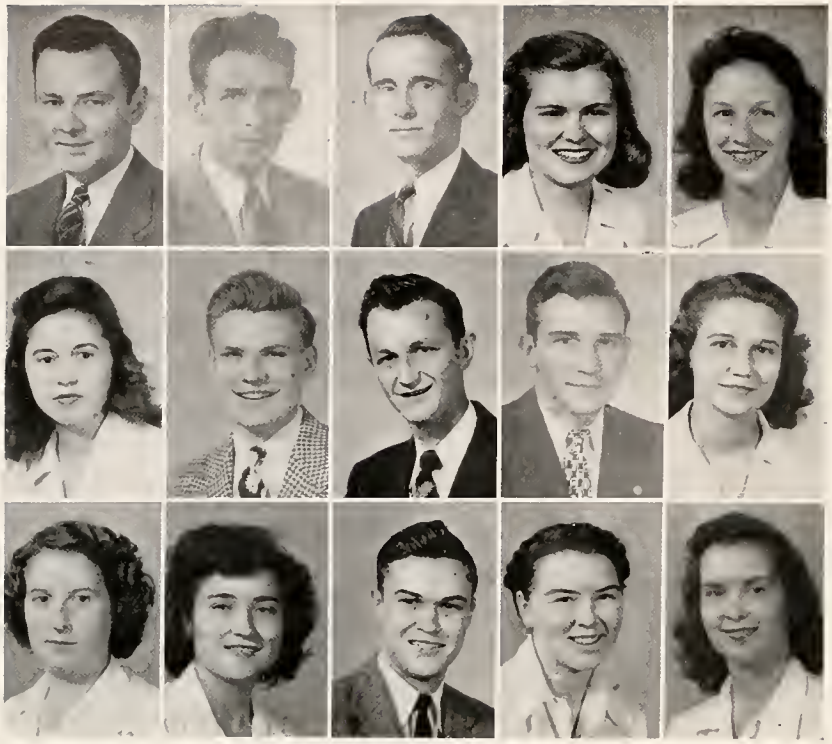

CHARLIE MAE WILSON
Fairview, N. C. *Eu*

JUNIUS DEAN WILSON
Asheville, N. C.

WILLIAM ALBERT WILSON
Weaverville, N. C.

MARY JANE WINCHESTER
Washington, D. C. *Non*

DELLA RAE WOODLE
Conway, S. C. *Clio*

EUNICE ANGELINE WOODRUFF
Boonville, N. C. *Clio*

JAMES WORSHAM
Richmond, Virginia *Phi*

ROY HARLAN WRIGHT
Washington, D. C. *Phi*

BENJAMIN FRANKLIN YANDELL, JR.
Charlotte, N. C. *Phi*

POLLY JEAN YANDELL
Charlotte, N. C. *Non*

EMILY LOUISE YARBOROUGH
Roxboro, N. C. *Non*

KATHARINE FRANCES YOUNTS
Greensboro, N. C. *Clio*

DONALD C. YOUNG
Charlotte, N. C. *Eu*

LAURA WILLOREE YOUNG
Burnsville, N. C. *Clio*

DOROTHY JANICE ZIMMERMAN
Alexandria, Virginia *Non*

CAMERA SHY

C-II

Abernthy, Clarence
Anderson, Charles
Anderson, Evelyn
Austin, Ned

Burgin, Dean
Burts, Ward

Chappell, Charles
Colgin, Muriel
Cooper, Clarence
Cushwa, George

Davis, Douglas
Dennis, Ellen
Duck, Betty

Edwards, Don
Edwards, Dorothy

Fox, Eleine
Franklin, Herndon
Fuller, Dorothy

Harris, Clarence
Henry, Brock, Jr.
Hipps, Kathryn
Hodges, Bobby

Johnson, James

King, Robert

Lance, Gilbert
Land, Clifton
Linville, R. R.

Marshall, Persival
Matthews, Betty Jo
Merrell, Eldeva
Mull, John Clifford

Peterson, David

Rasberry, Jean

Sharkey, Robbie
Soo, Edward
Spain, Jewell
Spence, Doris

Terry, Virginia

Vess, Carolyn

Whitenant, Jackson
White, Margaret

C-I

Allen, John R.
Ashurst, Patsy

Baird, Charles Lee
Blankenship, Harold Lewis
Braswell, Ted. R., Jr.
Briggs, Roy E.
Brown, Robert Worth
Buckner, Arval Lafayette
Burton, Ollie

Cartwright, Robert I.
Cline, Robert R.
Clontz, Henry
Cooper, Avenill Dufae
Craven, William
Culp, Betty Jean

Edwards, Dean Alonza
Edwards, Glenwood
Eller, James Robert

Fowler, Mitchell
Furches, George
Furolw, William L.

Geourge, Phil G.
Gile, Warren Thomas
Gulledge, Ernest
Gantt, James

Hall, William Owen
Hamlin, Evelyn
Harrel, Robert Edwin
Hensley, Maxwell C.
Hester, Harold
Hicks, Thomas Reid
Horton, William

James, Max Ralston
Jeffreys, Iris Latane
Jones, Clifford G.

Knight, Howard

Lawhorn, Barbara
Lee, Lucy Gloria
Little, Thomas
Lewder, Harry
Lucas, Grace Evelyn

Maring, Henry
Martin, Paul

C-I

Mehaffey, Lynn
MacMillan, Carl
McGregor, Enid

Neighbours, Louise

Penland, Donald William
Pinkston, Edward Sherwood

Ray, Neal Warren
Revis, Hilliard Lee
Reynolds, Richard
Rezzuto, Gene
Rice, Walter Harold
Riley, Mary Evelyn
Roberts, Hugh Z.
Rymer, Frank P.
Rhineheart, George

Saunders, Virginia Ann
Sears, Warren Worth
Sells, Henry Cicero
Shope, William W.
Simpson, George
Sloyce, J. J.
Sload, Milton Briston
Sluder, Leonard E.
Smith, Billy G. B.
Smipes, Marion Roger
Snyder, John A.
Statson, Mason
Steelman, Betty Lou
Stokes, Edwin Benjamin
Stroud, Rosiland
Sutton, Maurice Owen
Swectland, Guy

Tabor, James
Taylor, John Otwa
Thompson, Helen Jewel
Thornton, Babara Elizabeth
Tyler, William Bruce

West, Edgar Paul, Jr.
White, Wade Zeb, Jr.
Wilfong, Charles Emerson
Wolfe, James Lloyd
Wood, Thomas Porter
Woodburg, Carl T.

Second

John Coburn Alexander Durham, N. C.
Paul Vester Beam Badin, N. C.
Samuel Ray Beckler Copperhill, Tenn.
William Lewis Brown Forest City, N. C.
Ray Amos Byrd Lancaster, S. C.

Glen H. Campbell Greensboro, N. C.
Paul S. Campbell China Grove, N. C.
Hugh Willis Compton Hazelwood, N. C.
Marcellus Cox, Jr. . . . Southport, N. C.
Edwin D. Creech . Laurinburg, N. C.

Clyde Calvin Drake Franklin, N. C.
Oren Douglas Duck . . Mars Hill, N. C.
Amos Carson Duncan Forest City, N. C.
Arthur Ellison Elliott Fort Worth, Texas
Betty Lou Ferrell . Durham N. C.

Glenn C. Fincannon Stony Point, N. C.
James Russell Fitts Siler City, N. C.
John Wesley Goodman, Jr. Raleigh, N. C.
Eugene T. Harrill . Morganton, N. C.
Robert B. Harrington . . . . Trion, Georgia

Thomas Reid Hicks. Forest City, N. C.
Junior Amous Hudson . . . Vass, N. C.
Joseph Robert Joyce . . . Price, N. C.
Albert W. King . . Boone, N. C.
George S. Kirby . . . . Hudson, N. C.

Semester

E. McNeil Kivette Southern Pines, N. C.
William T. Martin Winston-Salem, N. C.
John R. Mauney Shelby, N. C.
Henry E. Mayberry Willis, Virginia
Boyce C. Medlin Wake Forest, N. C.

John C. Moody Wellville, Virginia
Henry Edwin Morton Faison, N. C.
Van A. McAuley Brevard, N. C.
John B. Kenney White Stone, Virginia
Charles F. Noble Belhaven, N. C.

James B. Nolen Alberta, Virginia
Charles F. Padgett Washington, D. C.
William Curtis Poe Apex, N. C.
Cecil L. Porter North Wilkesboro, N. C.
Earl Nathan Porter Charlotte, N. C.

William A. Rhodes Martinsville, Virginia
Ellis Elwood Settle Conowingo, Md.
Walter B. Shannon, Jr. Charlotte, N. C.
William D. Snyder Favetteville, N. C.
Curtis H. Stanley Willis, Virginia

Morris T. Suggs Aon Park, Florida
George T. Tunstall Petersburg, Virginia
J. P. Watts, Jr. Stony Point, N. C.
Dwight Allen West Galax, Virginia

Outtenology

Sipeology

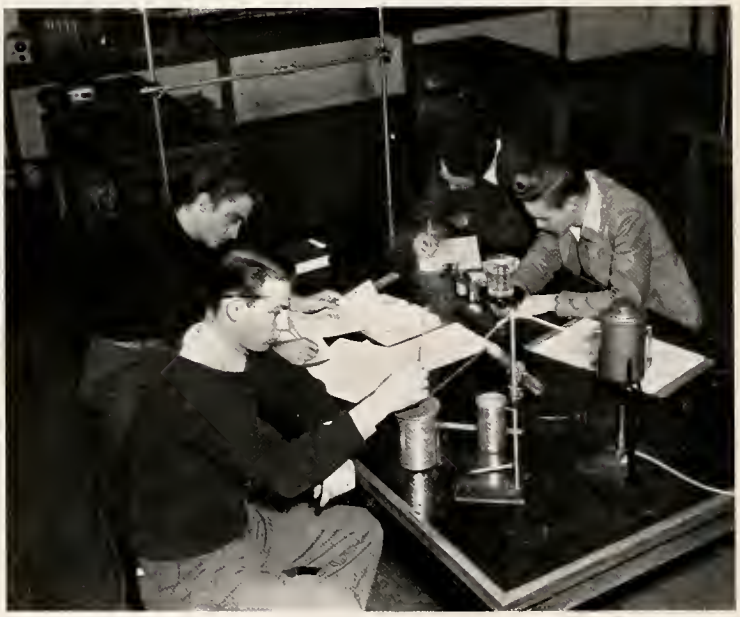

Societies

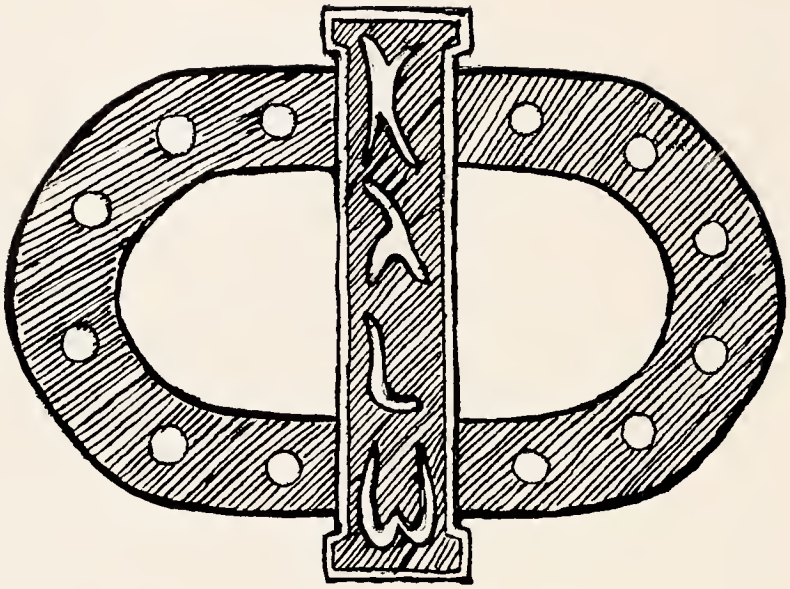

CLIO-PHILOMATHIAN

Through Clio-Phi we have found in serene beauty, where truth adorns, heaven's purity reflected in earth's dewdrops and fidelity like that of the evening star softly shining through Christian character. We are brothers in love,, and, though parting our various ways, we are not alone; for we are never beyond the light of that love.

Officers

C-I TERM

JOYCE WHEELER	*President*
MARTHA JEAN POPE	*Vice-President*
BLANCHE WILLIS	*Secretary*
IRENE CHAVOUS	*Censor*
J. T. HOLLAND	*President*
LEONARD ROLLINS	*Vice-President*
SIM WILDI	*Secretary*
PAUL WILSON	*Censor*

ANNIVERSARY TERM

MARTHA JEAN POPE	*President*
DOROTHY STOWE	*Vice-President*
JUAN PETERSON	*Secretary*
MARGARET NAYTER	*Censor*
QUENTIN HARPER	*President*
CARL WESTMORELAND	*Vice-President*
WENDELL WITTE	*Secretary*
LEONARD ROLLINS	*Censor*

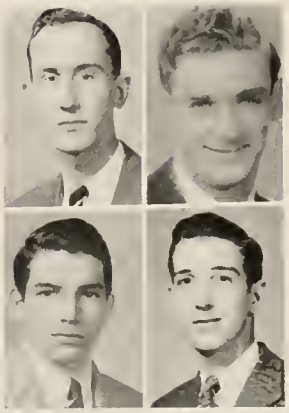

FORENSIC TERM

BLANCHE WILLIS	*President*
BESS RUPPELT	*Vice-President*
JOANNE STEVENS	*Secretary*
NELDA SILVERS	*Censor*
LEONARD ROLLINS	*President*
DOUG DAVIS	*Vice-President*
DOUGLAS REED	*Secretary*
JOHN TRUETT GIBSON	*Censor*

ANNIVERSARY

"Youth and Education"

"Heavenly Bodies"

RECEPTION

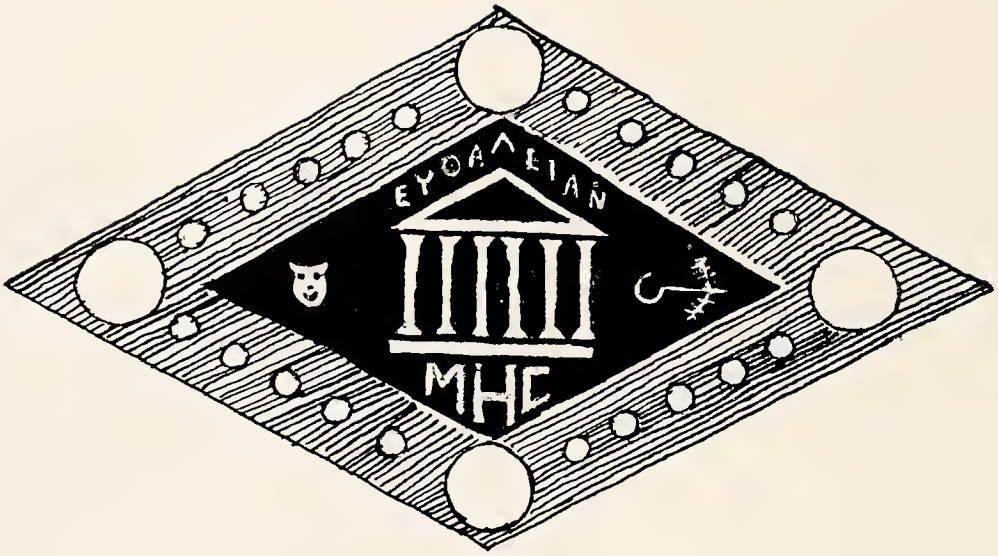

NONPAREIL-EUTHALIA

In Non-Eu we placed our hands in God's and He led us through streets which were paved with the gold of Christian fellowship. Along those streets were Beings whose names were Dignity, Simplicity, and Conservatism. Their arms were outstretched and the radiance of their smiles penetrated our very hearts, making a little circle about it which will never leave.

Officers

C-I TERM

BETTY BROOKS	*President*
POLLYANNA GIBBS	*Vice-President*
RUTH SCROGGS	*Secretary*
JOYCE MOORE	*Censor*
NED AUSTIN	*President*
CLARENCE ABERNETHY	*Vice-President*
NORMAN FERRELL	*Secretary*
JIM SAPPENFIELD	*Censor*

ANNIVERSARY TERM

POLLYANNA GIBBS	*President*
CAROLYN HALSTEAD	*Vice-President*
NELL THORNTON	*Secretary*
ANNAH McMANUS	*Censor*
ELLIOTT DONNELS	*President*
SAMUEL JOHNSON	*Vice-President*
WAYNE JONES	*Secretary*
BAIN JONES	*Censor*

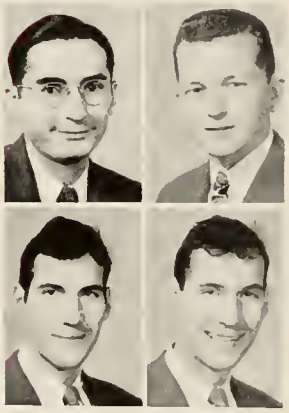

FORENSIC TERM

ANNAH McMANUS	*President*
ELIZABETH HOWARD	*Vice-President*
AUDREY BAKER	*Secretary*
SUSAN BRINSON	*Censor*
CLARENCE ABERNETHY	*President*
MILTON BLISS	*Vice-President*
GORDON FUNK	*Secretary*
JOHN WALLACE	*Censor*

ANNIVERSARY

"Lest We Forget . . ."

"Acres of Diamonds"

RECEPTION

SNAPSHOTS

"One day older — nine days dumber."

"Halo everybody, Halo."

Mrs. Watson and Noel.

"Tote me, I'm tired."

"Mom Sparks."

'Tread Softly . . ."

"No more days of starvation . . ."

"Footsie Fuller."

"Sunlight becomes you."

Activities

PAT MURPHY *President*

The College The B.S.U. The Church

BAPTIST STUDENT UNION

THE COUNCIL

Left to right, back row: Rolen Bailey, Jane Ray, Alice Puryear, Leonard Rollins, Mary Copeland, Norman Ferrell, J. T. Holland. *Front row:* Robert Hanes, Blanche Willis, Virginia Terry, Pat Murphy, Doris Jones, Joyce Wheeler, J. C. Mitchell. *Absent when picture was taken:* D. T. Carowan, Betty Faye Trotter, Frank Laughton.

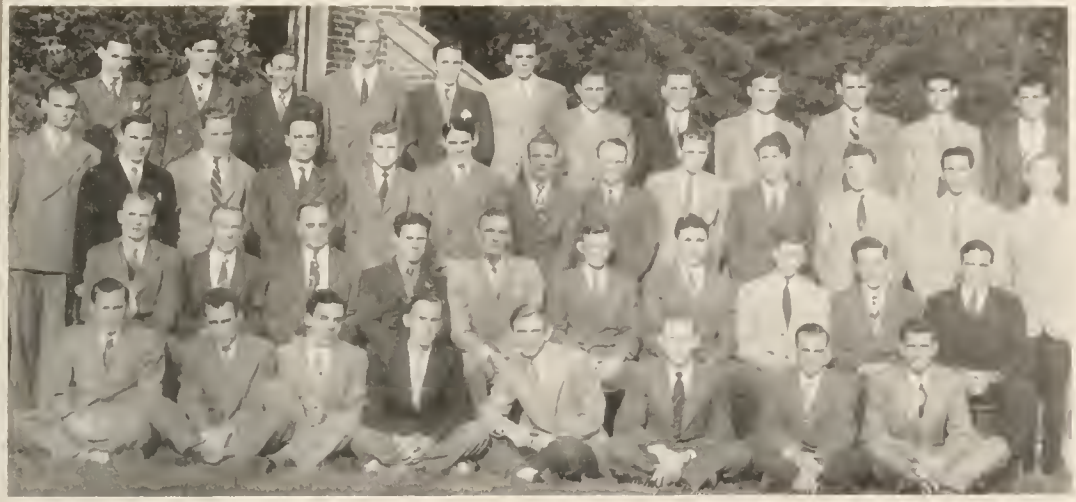

Ministerial Conference

Y. W. A.

The Brotherhood

Volunteers for Christ

Sunday School Presidents

(Second Semester)

Sunday School Presidents

(First Semester)

B. T. U.
Presidents

B. T. U.
Presidents

Youth
Temperance
Council

Business Club

Classical Club

Science Club

French Club

Scriblerus Club

Spanish Club

Home Makers' Guild

German Club

I. R. C.

Forensic Club

Art Club

Music Club

DRAMATEERS

"The Boor"

OFFICERS

ELLIOTT DONNELS	*President*
DOUG DAVIS	*President*
BESS RUPPELT	*Vice-President*
POLLYANNA GIBBS	*Vice-President*
CAROLYN HALSTEAD	*Secretary*
LINDA COULTER	*Secretary*
SUE STINSON	*Treasurer*

"God peopled the earth with living beings, and that was the grand, divine, eternal drama."

"Our Town"

1947

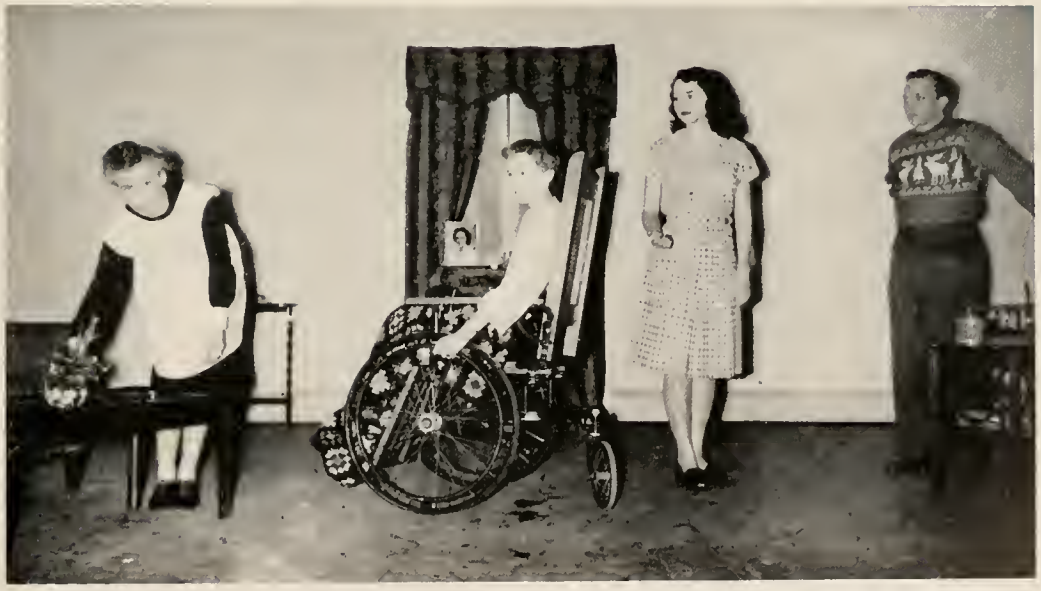

"Pity If You Please"

GLEE CLUB

BAND

MARSHALS

"Music is well said to be the speech of angels."

Publications

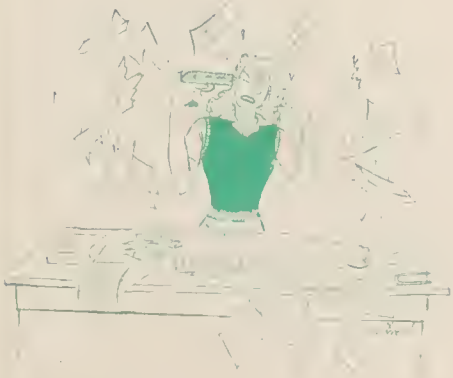

The Hilltop

Published By The Students Of Mars Hill College

CAROLINE HOMAN, *Editor*

EARL GIBSON, *Managing Editor*

THE STAFF

CAROLINE HOMAN	*Editor-in-Chief*
EARL GIBSON	*Managing Editor*
JERRY MARION	*Sports Editor (Boys')*
DOROTHY STEPHENSON	*Sports Editor (Girls')*
DOUGLAS REED	*Feature Editor*
ANN CLARKE	*Business Manager*
JEAN McCURRY	*Advertising Manager*
PEGGY NICHOLS	*Circulation Manager*

REPORTERS

Mary Louise Cook, Max Cain, Elliott Donnels, Blanche Willis, Charles Wilfong.

RAMON DeSHAZO . . . . . *Advisor*

The Laurel

PHOEBE DUCKWORTH	*Editor-in-Chief*
HENRY CROUCH	*Business Manager*
WAYNE RICHARDSON	*Assoc. Business Manager*
BETTY BROOKS	*Literary Editor*
ELIZABETH HOWARD	*Assoc. Literary Editor*
JANIE KEMP	*Photography Editor*
SUSAN BRINSON	*Feature Editor*
JACK BENNETT	*C-I Editor*
GENE LEWIS	*Sports Editor*
ANN DYER	*Sports Editor*
BESS RUPPELT	*Society Editor*
JOHN WALKER	*Art Editor*
STEVE HORNE	*Art Editor*
GRACE STEVENS	*Art Editor*
D. T. CAROWAN	*Art Editor*
Vanetta Black, Meredith Halford, Muriel Burns, and Margaret Hayter	*Typists*

PHOEBE DUCKWORTH, *Editor*

HENRY CROUCH, *Business Manager*

SNAPSHOTS

"Scareum Harem."

"Ain't nobody here but us chickens . . ."

"Hi, Shorty."

"Nelda, do you know how to make trousers last? . . Make the coat and vest first."

"Fall Fell."

"Blowing it out . . ."

"Oh Non and Eu so true."

"It gets late so early."

"Looking for the Needle?"

"They call her 'Blondie'."

"Doing what comes naturally."

Athletics

FOOTBALL

LIONS

1946

FOOTBALL

THE MOUNTAIN LIONS AND BREVARD

September 27—HIWASSEE (12-6)

After battling to a 0-0 tie for three periods in the first game of the season here, the Mars Hill and Hiwassee elevens sprang into action. The result was a highly exciting quarter; but Mars Hill came out on the little end 12 to 6, because of a highly deceptive screen play good for 53 yards and a touchdown. The outstanding Mars Hill players were Anderson and Beddingfield. Anderson blocked an enemy punt and Beddingfield scooped it up and raced for our only tally.

October 5—P. J. C. (0-7)

The Lions racked up their first win here against Presbyterian Junior College 7-0. The Mars Hill score came in the early stages of the game when Cushwa, tailback, intercepted a Presbyterian pass on the midfield stripe and ran to P. J. C.'s 29. Wingback Cecil Roberts then set the ball on the one-yard line and Cushwa scored on the next play.

October 12—GARDNER-WEBB (6-21)

Playing in a continual drizzle, the Mars Hill Mountain Lions humbled a plucky Gardner-Web 21-6 in the Homecoming Day game. The Lions scored their first touchdown on a pass from Cushwa to Wilfong, after recovering a G-W- fumble on the enemy's 37. Mars Hill tallied again in the third quarter to give them a lead of 15-6. In the final quarter, Art Wood, who converted after the first touchdown, intercepted an enemy pass and raced 43 yards for the final counter.

October 18—APPALACHIAN "B" (0-0)

Playing their second game in the rain and their fourth at home, the Lions battled the Appalachian "B" squad to a muddy, scoreless tie. The Mars Hill line, especially J. C. Mitchell and Jackson Whisnant, held the spotlight because of the way in which they halted the plunging Mountaineers backs. Both teams drove within their enemy's ten-yard line but were halted by an excellent exhibition of goal line stands.

November 2—CAMPBELL (19-0)

The Lions received their second defeat of the season from Campbell College in their only night game. The Lions were at the mercy of a stronger eleven for three quarters. In the last quarter, they came back with an offense which carried to the enemy's one-yard line, but because of a 15-yard penalty, were unable to score. Final score: 19-0 in favor of Campbell.

November 9—LEES-McRAE (0-14)

The Lions blanked the Lees-McRae eleven by a score of 14 to 0 in their third win of the season. Both of our touchdowns came on runs. In the first period Martin made a beautiful 56 yard dash for a touchdown. Sluder intercepted a Lees-McRae aerial in the second quarter and ran 76 yards for the second tally. Wood converted in both instances.

November 15—APPALACHIAN "B" (19-0)

In their second game with the Staters, Mars Hill lost their toughest tilt of the year by a 19-0 margin. The Mountaineers' pile-driving machine scored in the first, second, and fourth quarters. The Lions' entire forward wall gave an excellent performance, but they were no match for the Staters.

November 23—BREVARD (0-13)

Blasting opponents' threats for three periods the Mountain Lions racked up their third straight victory over the rival Brevard Tornadoes. Brevard has not scored on the Lions in their last three games. Outstanding Lions of the game were Alton Cole who scored the first touchdown, and William Webster, our able blocking back.

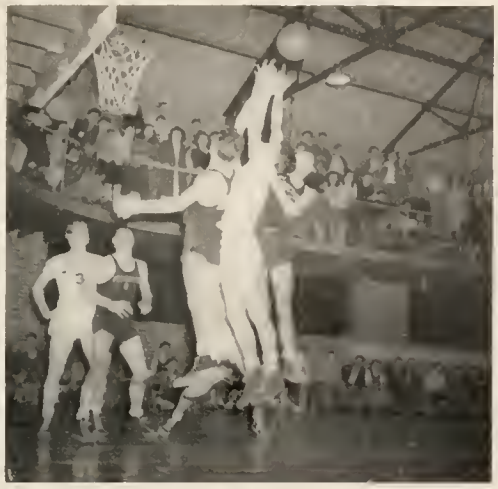

BASKETBALL

BASKETBALL RESULTS

M. H. C.	127	Marshall All-Stars	28	M. H. C.	44	Biltmore	29
M. H. C.	72	Champion Y.M.C.A.	48	M. H. C.	45	Wingate	41
M. H. C.	32	U. N. C. Extension	15	M. H. C.	60	Lees-McRae	44
M. H. C.	50	Tusculum	58	M. H. C.	50	Brevard	53
M. H. C.	33	Spartanburg J. C.	46	M. H. C.	39	Wingate	41
M. H. C.	33	Davidson "B"	34	M. H. C.	69	Gardner-Webb	43
M. H. C.	56	Biltmore	31	M. H. C.	65	Belmont Abbey	33
M. H. C.	42	Hiawassee	36	M. H. C.	48	W. C. T. C.	47
M. H. C.	30	Tusculum	43	M. H. C.	51	Hiawassee	33
M. H. C.	60	U. N. C. Extension	33	M. H. C.	73	Spartanburg J. C.	48
M. H. C.	42	Belmont Abbey	35	M. H. C.	78	Gardner-Webb	41
M. H. C.	46	W. C. T. C.	50	M. H. C.	64	Brevard	48

Left to right: Blankenship, Cavanaugh, Lunsford, Stokes, Clontz, Duck, Webster, Brooks, Coach Ramsey, Lance, Hall, Fowler, Lowder, TeBuo, Williams, and Furches. *Center:* Postelle, and Tilson, Managers. *Absent when picture was made:* Reynolds, Anderson, Medlin, Wood, and Frost.

TRACK

TUMBLING

TENNIS

BASEBALL

"Pop" Lance

Schedule

Wingate Junior College
Brevard College
Gardner-Webb College
Biltmore Junior College
Tusculum College
Lees-McRae Junior College
Wofford College
Spartanburg Junior College
Moore General Hospital
Beacon Mills
Hiawassee College
Campbell College
Edwards Military Institute
Western Carolina Teachers College
College of Charlestown
Asheville Tourists
Ecusta College
Oak Ridge Military Institute
Presbyterian College
Erskine College

MONOGRAM CLUB

ARTHUR WOOD
President

JOHN BROWN
Vice-President

DOUG DAVIS
Secretary

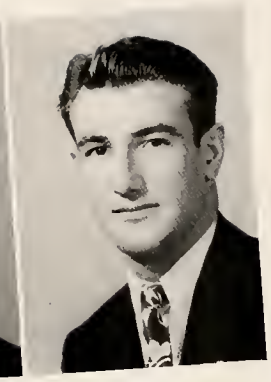

JULIUS CROCKER
Treasurer

WOMAN'S ATHLETIC ASSOCIATION

M-Club

JUAN PETERSON	*President*
BEULAH YATES	*Vice-President*
LIB HOWARD	*Secretary*
LAURA JEAN DILLARD	*Reporter*

W. A. A.

ANN LYER	*President*
LIB CHFERY	*Vice-President*
JOYCE MOORE	*Secretary*
DORIS FOUT	*Recorder*

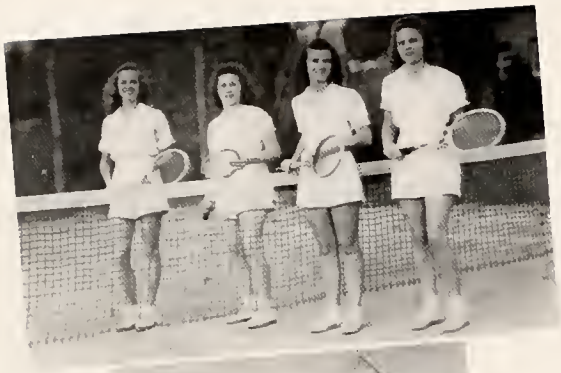

TENNIS

ARCHERY

BASKETBALL

HOCKEY

"COACH" HART

SWIMMING

SOCCER

MAJORETTES

CHEERLEADERS

SPONSORS

Features

Queen of the May

AUDREY BAKER • CLEVELAND, OHIO

NELL THORNTON • GADSDEN, ALABAMA

Maid of Honor

Attendants

JOYCE WHEELER • BETTY PRINGLE
MIAMI, FLORIDA • LEESBURG, FLORIDA

Attendants

Lois Keller
MEMPHIS, TENNESSEE

•

Gretchen Philbeck
MEMPHIS, TENNESSEE

Ruth Scroggs
THOMASVILLE, NORTH CAROLINA

Ruth Childs
HENDERSONVILLE, NORTH CAROLINA

Doris Fout
Clifton Forge, Virginia

Cleta Whitaker
Hendersonville, North Carolina

Joanne Stevens
Leesburg, Florida

Polly Jean Randle
Charlotte, North Carolina

SEE
TWO

Your

★ BETTY BROOKS

Favorite of Euthalia

★ ANNAH McMANUS

Favorite of Nonpareil

Choice

★ JOYCE WHEELER

Favorite of Philomathean

★ BELLE MATTHEWS

Favorite of Clio

Your

★ RUTH SCROGGS

Favorite of Senior Class

★ POLLY JEAN YANDELL

Favorite of Junior Class

Choice

★ PHOEBE DUCKWORTH
Favorite of LAURELL *Staff*

★ CAROLYN BENNETT
Favorite of Hilltop Staff

"Memories of Days Gone By"

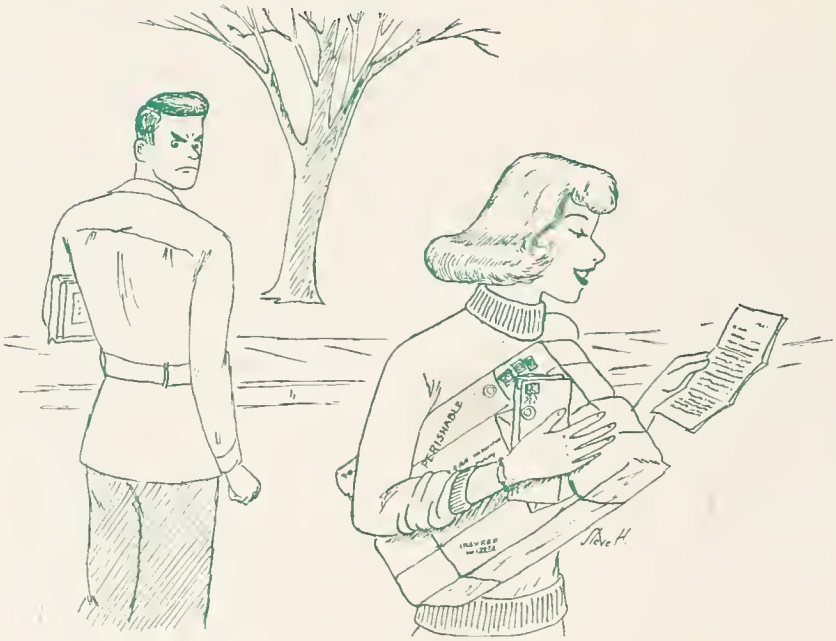

Keep Looking . . .

CARSON-NEWMAN COLLEGE

(In the Highlands of East Tennessee)

A Fully Accredited Co-Educational Senior College

Departments: Bible, Biology, Business Administration, Classical Languages, Chemistry, Economics, Education, English, History, and Political Science, Home Economics, Mathematics, Modern Languages, Music, Philosophy, Physical Education, Physics, Psychology, Speech and Dramatics.

Trains: Ministers, Missionaries, Education and Music Directors for Churches, Elementary and High School Teachers, Physical Educational Directors, Industrial Chemists and Physicists, and Accountants.

Prepare for Admission to: Graduate Schools, Seminaries, Medical Schools, Dental Schools, Nurses' Training Schools, and Law School.

Expenses: Room, board, tuition, and fees from $350.00 to $400.00 per year. Music extra.

Tuition and fees of Baptist ministers paid by Tennessee Baptist Convention.

Fall Semester Opens August 25, 1947.

Write for Catalogue.

JAMES T. WARREN, President

JEFFERSON CITY, TENNESSEE

FURMAN UNIVERSITY

GREENVILLE, S. C.

Founded 1826

Courses leading to degrees of Bachelor of Arts, Bachelor of Science, Bachelor of Arts in Music, and Master of Arts. Pre-Professional Course Groupings. Special emphasis on training for Christian leadership.

Summer session includes two six weeks terms. June 24-August 29. The fall semester begins on September 8.

For Catalogue write

FURMAN UNIVERSITY

R. N. DANIEL
Dean
Men's College

MISS ELIZABETH LAKE JONES, Dean
Women's College

MERCER UNIVERSITY

MACON, GEORGIA

DR. SPIGHT DOWELL, President

Branches: The College of Liberal Arts, The Graduate School, The Roberts School of Christianity.

Fields of Study: Humanities—Art, Christianity, Dramatics, English, French, German, Greek, Music, Philosophy, Spanish. Social Sciences — Economics, Education, Government, History, Journalism, Law, Psychology, Sociology, Natural and Physical Sciences—Biology, Chemistry, Health, and Physical Education, Mathematics, Physics.

Degrees: Bachelor of Arts, Bachelor of Science, Bachelor of Laws, Master of Arts.

For further information, write

THE REGISTRAR

MERCER UNIVERSITY

MACON, GEORGIA

Congratulations . . .

TO THE CLASS OF 1947

and

A HEARTY WELCOME INTO THE ALUMNI ASSOCIATION
OF YOUR ALMA MATER

MARS HILL COLLEGE

DR. HOYT BLACKWELL, President
Mars Hill, North Carolina

MEREDITH COLLEGE

+

FULLY ACCREDITED liberal arts college. Department of art, business, home economics, music, supervised teaching in city schools.

PROGRESSIVE educational program in terms of Christian character and leadership. Distinguished record of student honors and achievement.

ATTRACTIVE LOCATION in "The Educational Center of the State." 170-acre campus. Modern fire-proof dormitories. Plans for extensive development.

CARLYLE CAMPBELL, President

RALEIGH, NORTH CAROLINA

To Know Him and to Make Him Known

Columbia Bible College

Graduate and Undergraduate Courses

ROBERT C. McQUILKIN,
President
Columbia, South Carolina

CONGRATULATIONS . . .

Add an additional specialized skill to your present education.

Co-Educational
Secretarial — Accounting

Member of the National Council of Private Business Schools.

Evans College of Commerce

Charlotte — Gastonia — Hickory, N. C.

WAKE FOREST COLLEGE

(Founded 1834)

WAKE FOREST COLLEGE sends cordial greetings to MARS HILL COLLEGE and reminds graduates of opportunities offered here, especially in the departments of Business Administration, Education, Law, Medicine, and Religion.

Particular attention is called to the Religious Education major, designed to fit students to serve our churches in a three-fold manner — as secretaries, music directors and educational directors.

SUMMER SCHOOL OPENS JUNE 10th
FALL SEMESTER OPENS SEPT. 9th

For further information, write

WAKE FOREST COLLEGE
WAKE FOREST, N. C.

The Next Step . . .

LENOIR RHYNE COLLEGE

SUMMER SESSION

STANDARD FOUR YEAR COLLEGE
FOR MEN AND WOMEN

Competent, experienced faculty . . Emphasizes development of Christian character . . . Maintains high educational standards. Liberal Arts, Science, Music, Teaching and Commercial Courses.

Expenses very low, considering advantages offered.

SUMMER SESSION

First Term	June 9 to July 16
Second Term	July 17 to Aug. 22

For Catalogue and other information write to

THE PRESIDENT

LENOIR RHYNE COLLEGE

HICKORY, N. C.

Plan To Attend . . .

GEORGETOWN COLLEGE

Write for catalogue

DR. SAM S. HILL, President

GEORGETOWN COLLEGE

Georgetown, Kentucky

EFIRD'S DEPT. STORE

28 Patton Avenue

Asheville • North Carolina

SERVING WESTERN NORTH CAROLINA for 19 years with quality merchandise and price.

FOUR BIG DOORS

Compliments of . . .

Bob Brown

PHOTOGRAPHER

FARMER'S FEDERATION

ASHEVILLE, NORTH CAROLINA

Compliments of . . .

SLAYDEN, FLAKES & CO.

BILTMORE, NORTH CAROLINA

Coca-Cola

Coca-Cola Bottling Company of Asheville, North Carolina

We Are Ready To Serve

ART STUDENTS

PALMER LIPE PAINT CO.

ASHEVILLE, NORTH CAROLINA

In Asheville Come to See Us

TINGLE'S CAFE

27 BROADWAY

ASHEVILLE, NORTH CAROLINA

Compliments of . . .

THE ARMY STORE

ASHEVILLE, NORTH CAROLINA

Compliments of . . .

The Asheville - Elk Mount. Bus Line

WOODFIN, NORTH CAROLINA

★ COMPLIMENTS OF . . . .

HENRY IRVIN GAINES

— ARCHITECT —

Asheville • North Carolina

Compliments of . . .

+

H. W. CHANDLER
and Company

PLUMBERS

+

ASHEVILLE, NORTH CAROLINA

Compliments of . . .

Robinson Bros.
Construction Co., Inc.

+

ASHEVILLE, NORTH CAROLINA

"Ashes to Ashes . . ."

"Mars Hill Hangs 'em High"

"Highstepping Redhead"

"Coach"

"Atlas Himself"

"Coach Looks the Situation Over"

"Strutting Her Stuff"

"For Goodness Sakes, Don't Hold Us Back!"

The ASHEVILLE CITIZEN

The ASHEVILLE TIMES

"Dedicated to the Upbuilding of Western North Carolina"

•

Radio Station W W N C

CBS Affiliate — 570 On Your Dial

•

The Asheville Citizen-Times

ENGRAVING DEPARTMENT

Producers of Fine Engraving for all Printing Needs. Special Attention to Work for College Annuals.

★ For the Best in Men's Clothes

— VISIT —

J. W. Neely Co.

Western Union Building

PATTON AVENUE ASHEVILLE, N. C.

Winner's

34-36 HAYWOOD STREET

ASHEVILLE, NORTH CAROLINA

•

SINCERE CONGRATULATIONS

•

Our Student Clothes Set the Fashion

We are proud of
MARS HILL COLLEGE
One of Western North Carolina's
Great Institutions

Pearce-Young-Angel Co.

WHOLESALE FOODS

109 Roberts Street Phone 4277

ASHEVILLE, NORTH CAROLINA

Compliments of . . .

PENNEY'S

ASHEVILLE, NORTH CAROLINA

•

A Style-Minded Store

For the Entire Family

CONGRATULATIONS . . .

School Supplies | Candies | Paper Products

Buford-Lange Co., Inc.

—WHOLESALE ONLY—

Broadway Telephone 7010

ASHEVILLE, NORTH CAROLINA

Compliments of . . .

Asheville Mica Co.

Foreign MICA Domestic

BILTMORE, NORTH CAROLINA

Timely Suits ★ Adam Hats

Furnishings By Wings
B. V. D.
Revere
Essley
Superba
Pioneer

Everything for the Well Dressed Fellow at

Clothing By Englishtown
Ashely
Fields
Ralwin
? ?
Gramercy Park

FIELDS
IN EVERY CITY ONE MEN'S STORE IS MOST POPULAR IN ASHEVILLE IT'S

Revere Sportswear ★ Essley Shirts

SMITH'S

MARS HILL TAXI

Let Smith take you . . . 35 cents for the first mile . . . 20 cents per mile thereafter. You will find him ready to go. Long trips a specialty.

RIDE A NASH AND
SAVE YOUR CASH

——Thank You Sweetly——

OWNED AND OPERATED BY
L. H. SMITH
MARS HILL, NORTH CAROLINA
P. O. BOX 462 TELEPHONE 82

Meet Your Friends . . .

—AT—

Campus Corner Cafe

★

QUALITY and SERVICE
Our Best
Advertisement

★

MRS. MYRTLE B. DAVIS, Proprietor
MARS HILL, N. C.

When in Asheville we invite you to make our store your headquarters. Quality Merchandise at Popular Prices!

BELK'S

★ **REMEMBER** You Always Save at **BELK'S**

CONGRATULATIONS

- - from - -

Thomas-Howard Company

WHOLESALE FOODS

Asheville, N. C.

+

We are always proud of Mars Hill College — Western North Carolina's oldest and largest college.

"IF you don't see it
Don't get mad,
Come to us—perhaps
It can be had!"

Scott's Variety Shop

MR. and MRS. BILL SCOTT, Proprietors
MARS HILL, NORTH CAROLINA

Compliments of

Sluder Furniture Co.

ASHEVILLE, NORTH CAROLINA

SCHRAFFT'S

THE NATION'S LEADING CANDY
On Sale at Leading Stores Everywhere
We Carry a Complete Assortment of School Supplies and Materials

MORGAN BROTHERS, Inc.
WHOLESALERS - DISTRIBUTORS

Candy, Cigars, Drugs, Sundries,
Paper Products and School Supplies

PHONES 5400-5401
67-71 Broadway
ASHEVILLE, NORTH CAROLINA

VISIT

The I. X. L. Store, Inc.

44 HAYWOOD STREET
ASHEVILLE, NORTH CAROLINA

—FOR—

China, Glassware, Silver, Kitchen and Household Appliances, Electrical Appliances and Radios

+

UNUSUAL GIFT ITEMS

Compliments of . . .

BELK-BROOME COMPANY

Marshall, North Carolina

Compliments of . . .

FINKLESTEIN

PHONE 887
7 Southwest Pack Square
ASHEVILLE, N. C.

SEARS-ROEBUCK & COMPANY

Asheville, North Carolina

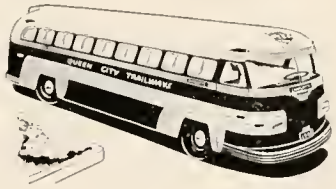

TRAVEL BY TRAILWAYS

•

QUEEN CITY TRAILWAYS

Charlotte, N. C.

★ COMPLIMENTS OF....

Mars Hill — Weaverville
Bus Lines

●

FOR SERVICE

Safe — Dependable — Courteous

THE BANK of FRENCH BROAD

Marshall, N. C.

+

"YOUR FINANCIAL FRIEND"

★ In Asheville
Come to See Us . . .

TINGLE'S CAFE

271 Broadway
Asheville, N. C.

CITIZEN'S BANK

It Is Prepared to Meet Your Banking Requirements

Mars Hill, N. C. Hot Springs, N. C.
Marshall, N. C.

The 1947 LAUREL
is bound in a

Kingsport Cover

★

KINGSPORT PRESS
Kingsport, Tenn.

Compliments of . . .

The Vogue Furriers

42 Haywood Street
Asheville, North Carolina

Compliments of . . .

Ned Wheeler Brokerage
COMPANY

170 Lyman Street
Asheville, North Carolina

Ivey's

ASHEVILLE, N. C.

Skyland Fashions Are Fashion Right For Every Occasion*

There are three good reasons why patrons of IVEY'S IN ASHEVILLE are sure of getting only the right things. First, we confine ourselves to fashions that are smart, enduring and economical. Second, our salespeople are interested in their work and your satisfaction. Third, we endeavor to make you feel that you are a welcome guest.

* Trade Mark Registered

Biltmore Press

97 Patton Avenue ★ Asheville, North Carolina

+

. . . extends greetings and good wishes to the faculty and students of Mars Hill College . . . and adds a cordial "Thank You" for the very pleasant business relations so long enjoyed with the institution.

Compliments of . . .

Mars Hill Dry Goods Co.

JOHN CODY, Manager

Mars Hill, North Carolina

THERE'S BEAUTY

—IN—

CLEAN CLOTHES

CALL 3602

—FOR—

Prompt and Efficient Cleaning

of

Men's and Women's Apparel,

Draperies, Blankets, Bed Spreads, etc.

ALSO QUALITY DYEING

MARS HILL CLEANERS

EDWARD B. SMITH, Prop.

MAC'S

MEATS FEEDS

VEGETABLES GROCERIES

Remember, Everybody Trades at Mac's

HOME MERCHANT FOR
HOME PEOPLE

Compliments of . . .

R. S. GIBBS CO.

Mars Hill, North Carolina

MEET and EAT

—at the—

SODA SHOP

ED HOLCOMBE

MAKE A VISIT TODAY

—to—

DIXIE HOME STORES

DONALD CAMPBELL, Manager

Mars Hill, N. C.

CHARLIE'S SHOE SERVICE

"Thanks for the opportunity of
serving your shoes."

MARS HILL, NORTH CAROLINA

WHITEHEAD'S FLOWERS

Corner of Flatiron Building
ASHEVILLE, N. C.
Day 7135 TELEPHONES Night 8157-R
Flowers By Wire Anywhere
JEAN McCURRY, Student Agent
EDNA MOORE, Dormitory

COMPLIMENTS OF . . .

DAVID'S MEN'S SHOPS

MARS HILL and ASHEVILLE

THE LITTLE SHOP WITH
THE BIG VALUES

The College Bookstore

★

YOUR
BOOK, SUPPLY, AND
EQUIPMENT HEADQUARTERS

★

JOHN MARR, JR. Manager

A COMPLETE DRUG STORE

MARS HILL PHARMACY

Candies ★ Confections ★ School Supplies ★ Drugs

EXPERT PRESCRIPTION DEPARTMENT

Give Her . . .

Hollingsworth's
UNUSUAL CANDIES

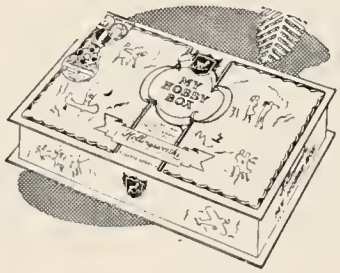

AGENTS FOR LOCAL AND QUEEN CITY BUS LINES

COMPLIMENTS OF . . .

JEFFERSON STANDARD
LIFE INSURANCE

H. R. LOGAN, Spcial Representative

Asheville, N. C.

Compliments of . . .

Mars Hill - Weaverville Telephone Company

ROYAL CROWN COLA BOTTLING COMPANY

ASHEVILLE, NORTH CAROLINA

COMPLIMENTS OF . . .

Coal, Feed & Lumber Co.

MARSHALL, NORTH CAROLINA

COMPLIMENTS OF . . .

Laurel

BUSINESS STAFF

Madeline's Dress Shoppe

MARS HILL, N. C.

Men's Tailoring A Specialty

"Say It With Flowers"

Through Our Agent
MRS. E. C. COATES
OF MARS HILL

★

Middlemount Gardens Inc.

64 Patton Avenue
Asheville, N. C.

★

FLOWERS BY WIRE

Photographs of Excellence

★ Advertising
★ Commercial
★ Kodachromes

★
SCHOOL
ANNUALS
★

★ Aerials
★ Portraits
★ News

Official Photographers for

"The Laurel"

PHONE 3-8230

"Assignments Anywhere"

DUKE PHOTO COMPANY

404 West Trade Street
Charlotte • North Carolina

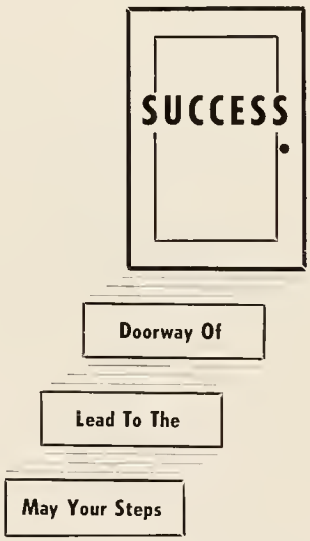

Your Annual Publisher

News Printing House, Inc.

114 W. BLAND ST. CHARLOTTE 3, N. C.

It's All Over Now . . .

Autographs

Autographs